SEDALIA DEMOCRAT-SENTINEL

MEMBER OF THE ASSOCIATED PRESS.

Democrat Established 1868. Vol. XL. Sentinel Established 1880. Vol. XXVII } Consolidated 1907.

SEDALIA, MISSOURI, TUESDAY EVENING, JULY 5, 1910.

VOL. 4. NO. 156. PRICE FIVE CENTS

A DAY IN COUNTRY

EMMET MACDONALD CHAPTER, UNITED DAUGHTERS OF CONFEDERACY.

WITH MRS. J. L. HENTON MONDAY

The Sum of $50 Donated to the Melita Day Nursery, $50 to the Y. M. C. A., and $25 to Jefferson Davis Memorial Home.

One of the most delightful Fourth of July entertainments given in Sedalia in years was that enjoyed by the members of the "U. D. C.," their husbands and friends at "Prairie View," the country home of Mrs. J. L. Henton.

In carriages and automobiles the company left Sedalia at 4 o'clock and were soon speeding away over the smooth road, enjoying delicious whiffs of pure country air, combined with changing pictures of green fields, the yellow wheat nodding to us as we passed, all the colors so beautifully harmonized by the Master Artist's hand.

We soon spied the home of our hostess, almost hidden among the trees. Upon arrival there we were extended true southern hospitality by Mrs. Henton and her young sons and daughters, their spacious home being thrown open to the guests.

The house was elaborately decorated for the occasion, myriads of flags everywhere. Portiers between the parlor and dining room were formed of the chapter's immense silk Confederate flag and an equally large American flag.

There were flowers everywhere—flowers fresh from the fields, combined with those of hot house skill.

The regular chapter meeting was held indoors by the ladies, while the gentlemen enjoyed the lawn and heard the returns of the Jeffries-Johnson fight, arrangements having been made by Mr. F. S. Leach to receive them as they continuously came in over the Home Telephone company wires.

The committee reported $116.50 as the amount received from the recital given June 2 by Miss Agnes Scott

(Continued on Page 6).

THEY WILL WED TONIGHT

Mr. Leland Lockhart and Miss Nellie Cockrell by Rev. McClanahan.

Leland Lockhart, a Missouri Pacific engineer out of McGhee, Ark., and Miss Nellie Cockrell, a daughter of Mr. and Mrs. J. W. Cockrell, of 630 East Tenth street, will be united in marriage at the home of the bride-elect at 8:30 o'clock tonight.

The Rev. W. A. McClanahan, pastor of the Fifth Street M. E. church, South, will officiate. Relatives and friends will attend the ceremony, which will be followed by a luncheon.

The bridal couple will leave tomorrow morning for Kansas City to visit the bride's aunt, Mrs. Frank Klunk, after which they will visit at Denver and Seattle, and after July 20 will be at home to friends at McGhee.

Mr. Lockhart is a worthy young man in every particular. His bride is a sweet and accomplished young lady and legions of friends will join in extending congratulations.

DIED OF HIS INJURIES

John Bresnahan, Aged 70, a Former Resident of Sedalia.

John Bresnahan, aged 70, a former resident of Sedalia and a brother of Mrs. Julia O'Neill, of this city, was found lying by the side of the tracks of the Kansas City Western Electric railway, eight miles west of Kansas City, Kas., last Saturday night.

His right leg was broken and his skull fractured. He was unconscious when removed to Bethany hospital, and died in a few hours. It is believed he fell from a car. He was employed as a gardener at the United States Military Home at Leavenworth, Kas.

Federation of Labor to Meet.

A special meeting of the Sedalia Federation of Labor will be held Wednesday night, July 6th, when important business is expected to be introduced relative to the situation of the Missouri Pacific striking machinists.

Home From Eastern Trip.

Dr. and Mrs. M. T. Collins are home from an extended stay in the east. In New York city Dr. Collins took a post-graduate course in the New York Polyclinic Medical college, and in Chicago he attended a meeting of the executive board of the Catholic Knights and Ladies of America.

Cow Killed by a Train.

Frank M. Sprague, of 1217 South Lamine avenue, had a $75 cow, part Jersey, killed by a High Line M., K. & T. train, at Sixteenth and Ohio streets, early Sunday morning.

GRANTED A PAROLE

THE WOMAN ARRESTED HERE FRIDAY LAST FOR MASQUERADING AS A MAN.

SHE HAS HUSBAND AT NEVADA, MO.

Was Granted a Parole Today, Then Furnished With Female Apparel and is Now Working in Local Hotel.

The woman arrested here Friday night under the name of Grace McKinley, alias Grace Mack, for masquerading as a man, confessed Sunday that she is in reality Mrs. Mary Painter, the wife of William Painter, a laborer of Nevada, Mo., to whom she was married when only 13 years old, and from whom she has been separated twice in the past five years.

The prisoner was arraigned in police court on Monday, when she pleaded guilty to the masquerading charge and was fined $25. In default of payment she went below.

A parole was today granted the woman, with the understanding that never again was she to endeavor to pass as a man. She was furnished with female apparel, and later secured employment at a local hotel, where she says she will endeavor to live the right kind of a life.

It was thought that the woman was wanted at Paola, Kan., by the authorities, but investigation revealed to the contrary. Asked if she had ever been at Paola, Mrs. Painter informed a Democrat-Sentinel reporter that she had.

"I have a sister, Mrs. Annie Ramey, there," she said. "On the occasion of my last visit to her we quarreled and she had me arrested on the charge of larceny. I was innocent but was convicted, nevertheless, and was sentenced to ninety days' imprisonment in the county jail.

"I served only thirty days, and was then paroled, after which I left that section. I thought possibly I was wanted there for violating the parole, and am glad to know that such is not the case."

Mrs. Painter is 22 years old, as chronicled in the Democrat-Sentinel last Sunday. She has a grandmother living at Nevada. She saw her father for the last time three years ago. He is a Civil war veteran, having served in the Union army, but whether he is alive at this time she does not know.

ARE TO GIVE A RECITAL

Miss Alice Brown and Her Piano Pupils Tomorrow Night.

Miss Alice Brown will give a pupils' piano recital at the Jesse French Piano company's parlors at 8:15 o'clock tomorrow night.

The program consists of twelve numbers, including vocal numbers by Miss Agnes Scott Longan. These will take part:

Loueva Longan, Mary Malone, Elizabeth Sturges, Lucile and Elizabeth McEniry, Alice Combs, Vitula Van Dyne, Ruth Bosserman, Diana Summers and Henry White.

The Printers Made a Loan.

Sedalia Typographical Union No. 206 met Sunday and made a loan of $25 to the Sedalia Garment Workers' factory. In addition, individual members loaned the following sums: J. P. Hurtt and John T. Weisenbach, $5 each; Samuel McEwen, $2; W. L. Brummet, Edward Lewis, W. L. Smythe, Edward J. Wheeler, Herbert S. Frazier and Edward Mullalley, $1 each.

'REDS' VS. 'CUBS'

THREE GAMES ARE PLAYED BY THE TEAMS OF WARSAW AND SEDALIA.

NO SCORE IN SUNDAY'S CONTEST

Sedalia Won Morning Game at Warsaw and Lost Afternoon Game—"Bum" Umpiring by Benton County Man.

With a man on third, and only one out, it looked as if the Cubs would defeat the Warsaw Reds in the second contest at Liberty park Sunday afternoon, but at this juncture rain began to fall in torrents and it became necessary to call the game, neither team having scored a run.

It was truly a great game of ball, and was appreciated to the fullest by the several hundred persons present. Duvenick and Wilkinson were in the points for the Cubs and Acock and Bourlonia for the Reds.

Both pitchers were hit freely, but they had gilt-edged support at all stages of the game, and in two or three instances each twirler pulled himself out of a tight hole without a runner making a circuit of the bases. It was easily the best exhibition of the year, and was appreciated to the fullest by every spectator.

The double umpire system was used, Lupp, of Warsaw, and Brown, of Sedalia, officiating. The former is not in the same class with the latter, and his work on balls and strikes was severely criticised. That Sedalia did not lose, Lupp's coarse work considered, is almost a miracle. Score:

	R	H	E
Warsaw	0	4	2
Sedalia	0	4	1

Time of game, 1 hour and 20 minutes.

The Warsaw Reds were defeated by the Sedalia Cubs yesterday morning on the Warsaw grounds by the score of 10 to 7.

There were no features of the game outside of a couple of pretty

(Continued on Page 8.)

THE GREEN RIDGE PICNIC

It Was One of the Most Enjoyable Ever Given in the County.

Probate Judge Dan E. Kennedy and County Treasurer Lon V. Ware are the Democrat-Sentinel's authority for the statement that the picnic given at Green Ridge on the Fouth was one of the most enjoyable ever held in the county, and that the hospitality of the people of that section is unbounded.

Jeff J. Gray was chairman of the meeting, and presided with his usual grace and dignity. Speeches were made during the morning by R. A. Higdon and Dimmitt Hoffman, of Sedalia, each gentleman winning many compliments on his effort.

The Green Ridge band furnished excellent music, and there was an abundance of everything that was good to eat, the home people seeing to it that each and every stranger was made to feel at home.

After the dinner hour there was a splendid parade, a float in which was seated the little daughter of Dr. Claybaugh being especially attractive.

Following the parade there was an address by Hon. F. S. Heffernan, of Springfield, Mo., who is the "dry" candidate for congress from this district, and Hon. W. D. O'Bannon, who is seeking the democratic nomination for prosecuting attorney, as is also Mr. Higdon, who spoke in the morning.

HE GAVE A STAG DINNER

Carl Johnston, a Blacksmith at Missouri Pacific Shops.

Carl Johnson, a popular blacksmith at the Missouri Pacific shops, gave an elaborate stag dinner to a small party of friends at the noon hour Sunday, at 1915 East Broadway, with Thomas Dunn as toastmaster. E. P. Hart being the chef for the occasion, which function will long be remembered with pleasure by all present.

The menu consisted of spring chicken, Swede stew, Irish stew oyster cocktail, New York crabs and the "stuff" that "made Milwaukee famous," to which all did full justice.

Now Live in California.

Ex-Alderman B. F. Seggerson and two of his sisters, Misses Julia and Dora, and two of their nieces, Misses Helen and Marie Jeffries, all former Sedalians, but who moved to El Paso, Texas, about four years ago, are now living in San Francisco, Cal., and are well pleased with their new home.

Death of One of Twins.

One of the twin sons of Dr. H. E. Abrahams, of Trinidad, Colo., has died. The mother, who died soon after the birth of the children, was formerly Mrs. Ida A. Meyers, of this city.

THE COUNTRY CLUB

INDEPENDENCE DAY WAS CELEBRATED BY THE MEMBERS ON THE FOURTH.

ROYAL GOOD TIME WAS HAD BY ALL

Hon. O. M. Barnett Winner of the Tournament, With Emil P. Neef Close Second—New Record Was Established.

Yesterday was a great day at the Sedalia Country club. As is the custom, Independence day was celebrated there in a quiet way.

Large numbers were at the club house in the evening with well filled baskets, and others were served with dinner by the competent steward, Robert Fritz.

As it was the last special day that will be observed at the present club house, there was more or less a feeling of sadness, intermingled with the joyousness of the celebration.

The elegant new club house will be occupied within the next ten days.

On the golf links many devotees of the game spent the entire day.

The annual Independence day tournament was played in the afternoon. Orville M. Barnett was returned winner with a score of 89—6—83. His closest competitor was Emil P. Neef, with a score of 99—8—91.

Mr. Barnett's game is to be remarked by reason of the fact that besides winning the tournament cup, he also established a new 9 hole and new 18 hole record for the present course, namely, 42 for nine holes and 89 for twice around.

THE FOURTH IN SEDALIA

Thousands of People Celebrated at Liberty Park.

A large crowd of men, women and children enjoyed the July 4 celebration at Liberty park Monday.

There was a parade in the morning, automobiles alone taking part, filled with little girls dressed in white, each carrying an American flag, followed by speaking at Liberty park by H. B. Shain, H. D. Dow, W. A. Collins, W. W. Blain and Claud Wilkerson, a state university student.

In the afternoon there were two ball games, the first between the First M. E. church and the Fifth Street M. E. church, South, resulting in a victory for the latter by the score of 5 to 4, and another between the Sedalia High school and the East Sedalia Baptist church.

At night there was a grand display of fireworks. The Sedalia Military band furnished fine music both day and night.

THE DEATH OF "JOE" BROWN

For Many Years He Was a Resident of Sedalia.

C. E. Brown, a former Sedalian, better known as "Joe" Brown, for years engaged in real estate and livery business in this city, died from paralysis at his home at Topeka, Kas., at 5:30 o'clock Sunday evening, aged 61 years.

Deceased is survived by six children, among the number being W. H. Brown, a caterer for E. C. McGurren.

The remains will arrive in Sedalia on Missouri Pacific train No. 12 tomorrow forenoon and services will be held at Bethlehem church tomorrow morning. The Rev. Shouse will officiate. Burial will be in the family burial lot there.

BLACK VS. WHITE

JACK JOHNSON DEFEATED JIM JEFFRIES WITH EASE AT RENO, NEVADA.

WHITE MAN NEVER HAD A CHANCE

What the Principals Had to Say at the Conclusion of the Battle—Description of Fifteenth and Final Round.

Jack Johnson, negro, defeated Jim Jeffries, white, at Reno, Nev., Monday, for the heavyweight championship of the world, in the fifteenth round of what was to have been a 45-round battle. The former champion never had a look-in for victory. It was truly a case of not being able to come back. The negro hit the white man at will, and the latter's blows lacked steam. "Bat" Masterson says Johnson is the best fighter that ever entered the ring, and even in his best days Jeffries would not have had a ghost of a show to win.

It was not an exciting fight at any stage, and it is likely Johnson could have won earlier had he not desired to prolong the contest for the benefit of the picture men. Following is the Associated Press report of the fifteenth and last round:

Fatal Fifteenth Round.

When the men faced each other it was plain to all that Jeffries was in distress. His face was puffed and bleeding from the punishing lefts and rights he had received, and his movements were languid. He shambled after the elusive negro, sometimes crouching low, with his left hand stuck out in front, and sometimes standing erect. Stooping or erect, he was a mark for Johnson's accurately driven blows.

Johnson simply waited for the big white man to come in and chopped his face to ribbons. They came into a clinch after a feeble attempt by Jeffries to land a left-hand blow on the body, and as they broke away Johnson shot his left and right and

(Continued on Page 6.)

SUNDAY SCHOOL PICNIC

That of Trinity Church Will Be Held on July 14.

The Sunday school of the Trinity Lutheran church will hold its annual outing on Thursday, July 14. This is according to the agreement reached on last Sunday morning. The place has not yet been definitely decided upon, but it is probable that Thatcher's ford will be chosen. Private conveyances and hay wagons will be used in conveying the members of the school to the picnic grounds.

There will be plenty to eat and lots of fun. Some of the amusements of the day are to be a ball game, a croquet tournament, wading for the children, walking races, also potato, egg, sack and shoe races. The ribbon color scheme will indicate the winners in these events.

CLERK WAS PUT IN JAIL

For Putting Dynamite Caps on Street Railway Track.

An Ohio avenue clerk in his teens was arrested Monday by W. S. Murphy, a police officer, at the request of Mayor J. W. Mellor, charged with exploding dynamite caps under the wheels of cars of the Sedalia Light and Traction company.

Mayor Mellor was a passenger on the car when one of the caps was exploded. The individual had been requested not to repeat the practice, but did not heed.

He was committed to the city jail, but later was released by order of the mayor, after being reprimanded.

GUN WAS TAKEN FROM HIM

This Was the Experience of a Missouri Pacific Watchman.

Robert Coffee, a watchman at the Missouri Pacific shops, was attacked by five unknown men in East Sedalia at 7 o'clock last night and relieved of a No. 38-calibre Colt's revolver.

Coffee, who was slightly cut and lacerated about the head, made complaint to the authorities today, but there is little clue on which to make arrests.

Resigns From the "Capital."

Christie Collins, a son of W. A. Collins, the attorney, who for the past two years has been employed on the Capital's reportorial staff, resigned Sunday and left at once for Springfield, Mo., to accept a reportorial position on the Leader.

A $10 Blaze on Sabbath.

Boys smoking set fire to the bedding upstairs in a storeroom in the rear of John Alexander's home, 1419 East Twelfth street, Sunday afternoon, causing $10 damage, which is covered by $300 insurance.

FIRE CHIEF QUITS

MR. HENRY C. WILLIS HAS BEEN WITH THE DEPARTMENT SINCE YEAR 1880.

BEEN CHIEF SINCE AUGUST 3, '87.

Retires Voluntarily in Order That He May Get More Outdoor Exercise—Will W. H. Paul Be His Successor?

Henry C. Willis, who has been connected with the Sedalia fire department since 1880, and has been chief since August 3, 1887, has resigned his position, effective the 19th inst.

As to who will succeed him, nothing is known definitely, but the general belief is that the mantle will fall upon W. H. Paul, the efficient assistant chief.

Mr. Willis has made Sedalia a model chief. He has also been a model citizen here for more than thirty years, has saved his money and retires voluntarily in the prime of life with the satisfaction of knowing that he does not have to work 365 days each year in order to keep the wolf from the door.

As to his future movements he has not decided fully. However, Henry Willis is not the kind of a man to remain idle, and it is dollars to doughnuts that after a deserved rest he will again don the working harness but in some capacity that will give him plenty of outdoor exercise.

That the best wishes of the property owners of Sedalia will be with him, no matter the business in which he may engage, the Democrat-Sentinel has not the least doubt.

TOOK SUPPER AT SMITHTON

Young People Went There on Fourth of July Outing.

Five couples of young folks drove to Smithton Monday evening, where they enjoyed a delicious supper, after which they enjoyed a dance at the Smithton hotel, all returning home early this morning.

The following made up the party: Misses Daisy Olds, Maud Neighbors, Lottie Williams, Cecil Lange and Ollie Hill and Messrs. Ernest and Roy Green, Amiel Meier, Tom Ferguson and Emmett Petty.

SENTENCED FOR LIFE

Dr. Hyde Today Heard His Fate from Judge Latshaw.

Kansas City, Mo., July 5.—Dr. B. C. Hyde, convicted of having poisoned Col. Thomas H. Swope, the millionaire philanthropist, was sentenced to life imprisonment at hard labor by Judge Latshaw in criminal court here this morning. An appeal to the state supreme court was filed by Hyde's attorneys and until it is taken up by the higher court the prisoner will remain in the county jail here.

DID NOT PUT OUT A LIGHT

Resulted in a Sedalia Contractor Being Fined Ten Dollars.

G. W. Kemp, a contractor, was fined $10 by Police Judge James C. Connor today for failing to place a lighted lantern over a pile of gravel in front of F. L. Ludemann's home last week.

Mayor Mellor asks that anyone knowing of an unprotected obstruction in a public street report same to him at once.

TRIBUTE TO DIVINE

WAS PAID BY DEVOTED FLOCK TO THE REV. A. W. KOKENDOFFER SUNDAY.

REMARKS BY HON. GEO. BARNETT

Congregation of the First Christian Church Gave Practical, Positive Evidence of Its High Regard.

At the close of the regular services at the First Christian church on last Sunday morning Mr. G. W. Barnett, chairman of the board of elders, in a brief and touching address, reviewed the splendid work of the pastor, Elder A. W. Kokendoffer, during the past two years, resulting in the prosperity of the church in all its departments, and the best financial condition it has ever enjoyed.

Elder Barnett then, on behalf of the entire membership, every one of whom affectionately esteemed the pastor, wished him God-speed upon the European trip which he would begin Monday—health, joy and benefit while abroad, and a safe return to his home and people.

He then asked the congregation to indorse his statements by a rising vote. The response was enthusiastic and magnanimous.

The speech, the love for the pastor and the good bye thus heartily given brought tears to many eyes.

Elder Kokendoffer very briefly and feelingly expressed his appreciation and gratitude. "God Be With You" was then sung and the meeting closed with prayer.

The congregation gives practical, positive evidence of its high regard for its pastor by granting a two months' vacation, continuing the salary during his absence, and in addition paying for the services of a substitute when secured by the official board.

To all this must be added that the Rev. Kokendoffer received a substantial pecuniary evidence of the esteem in which he is held by many individual contributions.

TO STUDY FRENCH ABROAD

Miss Frances Longan Will Sail From New York Thursday.

Miss Frances Longan, daughter of Judge and Mrs. George F. Longan, is in New York city, from which port she sails on the steamer La Provence Thursday for Lousanne, Switzerland, where she will study French the coming year under a French instructor.

Miss Longan will make the trip in company with the Gottlieb family, of Baltimore, Md., a daughter of that family having attended Hollins institute in Virginia at the same time Miss Longan did, and who is also to study under the same instructor in Europe.

The party will land at Havre, France. There they will be met by Madame Barriere, principal of public schools, after which the party will enjoy a six weeks' trip in the Alps. They will then proceed to Lousanne.

WAS BITTEN BY CANINE

Daughter of Mr. and Mrs. Benj. Jenkins Last Night.

The eldest daughter of Mr. and Mrs. Benj. Jenkins, the former a traveling salesman, residing on Wilkerson avenue, was severely bitten in several places on one arm by a strange dog at her home at 8 o'clock last night.

Miss Jenkins was engaged in discharging fireworks when the dog attacked her.

Dr. M. T. Collins, who returned Saturday from a tour of the east, was summoned and cauterized the wounds.

HAD 18 ACRES OF TOMATOES

Dr. W. M. Carter and Son Will Can the Vegetables This Summer.

Dr. W. M. Carter and son, Dr. Fletcher Carter, have eighteen acres of tomatoes planted, from which they expect to raise a large crop of the vegetable to be canned at their local canning factory.

Owing to the elements, the season is late this year, and canning will not begin until the latter part of August.

DEMOCRAT-SENTINEL

OLD SERIES. NEW SERIES.
Established 1868. Inaugurated 1907.

A. D. STANLEY...Pres. and Manager
W. H. POWELL........Vice President
GEORGE H. TRADER.......Secretary

GEORGE H. SCRUTON
Editor and Advertising Manager.
B. B. BURROWES
Associate Editor.

Published Daily, Except Saturday, By SEDALIA DEMOCRAT COMPANY.

Entered as second-class matter January 2, 1907, at the postoffice at Sedalia, Mo., under the act of Congress of March 3, 1889.

TERMS OF SUBSCRIPTION:

Daily, either by mail or carrier, one month ....$ .45
If paid in advance, the price will be:
Daily, three months..........$1.25
Daily, six months..........$2.50
Daily, nine months..........$3.75
Daily, twelve months..........$5.00

Weekly Democrat-Sentinel
Six months ....$ .50
One year $1.00

Sunday Democrat-Sentinel
Six months ....$ .50
One year $1.00

The Sunday and Weekly issues are always payable in advance.

Address all communications on business or for publication to SEDALIA DEMOCRAT COMPANY, SEDALIA, MO.
Office 412 Ohio Street.

HOME PHONE:
232—Business and Circulating Dept.
232-B ....Editorial Department
232-X ....News Department
232-Y ....Advertising Department

BELL PHONE:
232 ....News Department
520, Business, Advertising, Circulation
260 ....Editorial Department

UNION LABEL

The Weather Forecast.

Partly cloudy tonight and Wednesday; warmer in west portion tonight.

HUMAN MIMEOGRAPHS.

Chicago's public school superintendent is a woman and in addition, is a woman of ideas. One of her ideas is that a great deal of time is wasted in the schools in teaching the children to write. First, they are taught under a vertical system and then under a slanting system, and then back to vertical and ever and anon come changes and each change means additional expense to the parents.

The superintendent is desirous of stopping this foolishness and has given orders that the children be permitted to write as they please, learning to make the characters uniform and to write legibly and rapidly.

Chicago's school superintendent has noted that to begin with no two children write alike, and after studying the matter she has come to the conclusion that by nature the children were never intended to have a system of writing drilled into them for which they were never fitted.

She believes in individuality in writing and points out that no matter under what system a child is required to waste its time, it finally drifts into the system of chirography for which nature intended it. In other words, the handwriting of the adult bears no resemblance to that which was drilled into the child during school days and therefore time that ought to be spent in other studies is more or less wasted in "following copy" in the text books.

She may be right about it and her theory has the advantage of appearing plausible. What is needed is legible writing by persons who can write rapidly. The persons called upon to read such writing are not particular about system. If the writing is legible the main requirement has been met.

There is little real call for the teachers trying to make mimeographs of the children with the education of whom she is entrusted.

COLD WATER WITHOUT ICE.

Ice is not a necessity in order to secure cool water, for water can be made sufficiently cool for drinking purposes by putting it in a bottle or jug and wrapping a woolen rag around the latter, then setting it in a shallow dish of water and placing the whole outfit in a cool place; if in a draft all the better.

The principle involved is the fact that when evaporation takes place heat is given off. The woolen rag absorbs the water from the dish below, which is evaporated from the rag, cooling the water.

If you have ever had alcohol or ether in your hands you have no doubt noticed how cool the skin felt. This was because of the evaporation of the liquid. The faster it evaporates the cooler the object gets.—Suburban Life.

NO DULL DAYS.

Referring to the so-called "dull season," an exchange says: "Just why the summer months of each year should be set aside for a three months' period of inactivity has never been explained.

There is some excuse for the manufacturer of fur garments, ice skates and patent ear muffs, but the rank and file of advertisers deal in necessities which are used quite as much in July as in January."

As a matter of fact, the dull season of either the manufacturer or the merchant is largely self-created. If he shuts off the power in summer he need not be surprised if the momentum of the wheels slacken.

The help of the advertising columns of the daily newspaper is doubly indispensible when business is traveling on an up grade.

DOCTORED RETURNS.

Representative Tawney figures cut the appropriations of the session just ended to be considerably under a billion dollars. His estimate is about 907,000,000.

In arriving at this comfortable result he excludes a good part of the $52,000,000 carried by the rivers and harbors bill and nearly all of the $32,000,000 in the public buildings bill. His method is to omit all expenditures authorized but for which no immediate draft will be made on the treasury.

On the same principle, the man who has mortgaged his next year's income to buy an automobile could satisfy the whisperings of his conscience against his extravagance.

"Foley Kidney Pills Have Cured Me."

The above is a quotation from a letter written by H. M. Winkler, Evansville, Ind. "I contracted a severe case of kidney trouble. My back gave out and pained me. I seemed to have lost all strength and ambition; was bothered with dizzy spells, my head would swim and specks float before my eyes. I took Foley's Kidney Pills regularly and am now perfectly well and feel like a new man. Foley Kidney Pills have cured me."—W. E. Bard Drug Co.

Ask Mr. Lierman what he has that's good at the Arlington Iceless Fountain, for 5c or 10c, or 15c or 20c. 5th & Ohio.

Jefferson City Won the Game.

At Jefferson City, last Saturday, the home team defeated the St. Leos, of St. Louis, by a score of 1 to 0.

Shaw-Walker Systems.

We carry a full line of Shaw-Walker Systems and Filing Devices. Also I-P Loose Leaf Books and Twinlock Ledgers. See us for best in office supplies.—Thomas Printing and Stationery Co. Bell phone 149. 111 East Second street.

Dividend No. 47.

At a meeting of the directors of the Third National bank held this 30th day of June, 1910, a semi-annual dividend of 4 per cent was declared payable out of the net earnings of the last six months to stockholders of record.—W. A. Latimer, cashier.

Rexall line is carried by both Arlington Pharmacies—114 E. 3rd & 5th & Ohio.

WE OFFER FOR SALE TO CAREFUL INVESTORS A CHOICE LOT OF

First Mortgage Real Estate Loans

covering either farm or city property, in denominations of $100, $200, $300, $500 and up to $5,000.

These loans were selected with the utmost care, and afford a safe and profitable investment.

We look after all insurance renewals, the annual payment of taxes and attend to the collection of both principal and interest.

We would be glad to have you call and look over our list of real estate loans which we are offering for sale.

Sedalia Trust Co.
"HOME OF SAVINGS"
Fourth & Ohio. Sedalia, Mo.

Pimento Cheese

Beechnut brand Pimento cheese is the finest you ever tasted. Try it, per jar 15c

PURE GRAPE JUICE

Unsurpassed for richness of flavor and purity. Pure juice of the grape without the addition of any artificial preservative whatever. So many ways to serve it—with cracked ice, with carbonated water, grape juice lemonade. Special on quarts this week, per quart, 45c. Catawba grape juice—special quarts 55c

MINTS

Atlantic mint drops, new, fresh and delicious; per pound 25c

TEA

For iced tea, try Chase & Sanborn's Emperor's blend tea; quarter-pound can, 20c; one-half pound cans 40c

SMOKED SARDINES

In pure olive oil. Genuine small sardines, 18 to 20 fish in a tin; per can, 15c

HICKS THE GROCER

Dividend No. 64. Citizens' National Bank.

Sedalia, Mo., June 30, 1910.—At a meeting of the board of directors held this day a semi-annual dividend of five per cent (5 per cent) was declared out of the net earnings of the past six months, payable to stockholders on demand.—Wm. H Powell, Cashier.

Pansy Plants Cheap, 15c a dozen.—Archias' Floral Co. Phones 421.

Chief Justice Fuller Dead.

Bar Harbor, Me., July 5.—Chief Justice Melville W Fuller, aged 78, of the United States supreme court, died of heart failure at his summer home in Sorrento at 6 o'clock Monday morning. He had served as chief justice for twenty-two years.

Teething children have more or less diarrhoea, which can be controlled by giving Chamberlain's Colic, Cholera and Diarrhoea Remedy. All that is necessary is to give the prescribed dose after each operation of the bowels more than natural and then castor oil to cleanse the system. It is safe and sure. Sold by all dealers.

POLITICAL ANNOUNCEMENTS

For Circuit Judge

WE are authorized to announce H. B. Shain a candidate for the nomination for the office of Circuit Judge, subject to the action of Democratic Primary, Tuesday, August 2, 1910

For Representative

WE are authorized to announce Dr. R. Seaton Tyler a candidate for the nomination for the office of Representative to the General Assembly for Pettis County, subject to the action of the Democratic Primary, August 2, 1910.

For Probate Judge

WE are authorized to announce Judge D. E. Kennedy a candidate for the nomination for re-election to the office of Probate Judge subject to the action of the Democratic Primary, Tuesday, August 2, 1910.

For Prosecuting Attorney

WE are authorized to announce W. D. O'Bannon a candidate for the nomination for the office of Prosecuting Attorney, subject to the action of the Democratic Primary, Tuesday, August 2, 1910.

WE are authorized to announce John D. Bohling a candidate for the nomination for the office of Prosecuting Attorney of Pettis County, Missouri, subject to the action of the Democratic Primary, August 2, 1910.

WE are authorized to announce R. A. Higdon a candidate for the nomination for the office of Prosecuting Attorney of Pettis County Missouri, subject to the action of the Democratic Primary, August 2, 1910.

WE are authorized to announce A. L. Shortridge a candidate for the nomination for the office of Prosecuting Attorney of Pettis County, Missouri, subject to the action of the Republican Primary, August 2, 1910.

WE are authorized to announce George W. Anamosa a candidate for the nomination for the office of Prosecuting Attorney of Pettis County, subject to the action of the Republican Primary, August 2, 1910.

For County Clerk

WE are authorized to announce M. L. Imhoff a candidate for the nomination for re-election for the office of County Clerk of Pettis County, subject to the action of the Republican party at the Primary election, August 2, 1910.

WE are authorized to announce J. C. Williams a candidate for the nomination for the office of Clerk of Pettis County, subject to the action of the Democratic Party at the Primary election, August 2, 1910.

For County Collector

WE are authorized to announce John L. Sullivan a candidate for the nomination for re-election to the office of Collector of Pettis County, subject to the will of the Democratic Primary, August 2, 1910.

For Circuit Clerk

WE are authorized to announce Charles Harris a candidate for the nomination for the office of Circuit Clerk of Pettis County, subject to the action of the Democratic Primary August 2, 1910.

WE are authorized to announce Charles Melvin Ilgenfritz a candidate for the nomination for the office of Circuit Clerk of Pettis County subject to the action of the Republican Primary, August 2, 1910.

WE are authorized to announce George W. Driskell a candidate for the nomination for the office of Circuit Clerk of Pettis County, subject to the action of the Democratic Primary, August 2, 1910.

For Recorder of Deeds

WE are authorized to announce Walter Morey a candidate for the nomination for re-election for the office of Recorder of Deeds of Pettis County, subject to the action of the Republican Primary, August 2, 1910.

WE are authorized to announce Judge C. E. Parsons a candidate for the nomination for the office of Recorder of Deeds of Pettis County, Missouri, subject to the action of the Democratic Primary, August 2, 1910.

WE are authorized to announce S. M. Hodges a candidate for the nomination for office of Recorder of Deeds of Pettis County, subject to the action of the Democratic primary, August 2, 1910.

For Presiding Judge of County Court.

WE are authorized to announce William S. Sneed a Candidate for the nomination for the office of Presiding Judge of the County Court of Pettis County, subject to the will of the Democratic Primary, August 2, 1910.

For County Judge

WE are authorized to announce Milton Dunn a candidate for the nomination for the office of Judge of the County Court of the Western District, subject to the action of the Democratic Primary, August 2, 1910.

For Justice of the Peace

WE are authorized to announce Judge John R. Rickman a candidate for the nomination for re-election for the office of Justice of the Peace of Sedalia Township, subject to the will of the Democratic Primary, Tuesday, August 2, 1910.

WE are authorized to announce Rush C. Ball ing a candidate for the nomination for the office of Justice of the Peace of Sedalia Township, subject to the Primary Election of the Republican Party, August 2, 1910.

For Constable

WE are authorized to announce L. H. Kahne a candidate for the nomination for the office of Constable of Sedalia Township, subject to the will of the Republican Primary, August 2, 1910.

BROOKLYN TABERNACLE
PASTOR RUSSELL'S WEEKLY SERMON

Pastor Russell on Liberty

Text—"The creature also shall be delivered from the bondage of corruption into the glorious liberty of the children of God."—Romans 8:21.

Correspondence Democrat-Sentinel.

Brooklyn, N. Y., July 3.—Pastor Russell, of the Brooklyn Tabernacle, preached today in Brooklyn's largest auditorium, the Academy of Music, from the above text, to a crowded and attentive audience. He said:

Tomorrow will be celebrated as "Liberty Day" by Americans in all parts of the world. To some, of course, it means a holiday, a time of recreation, but to others of us it speaks eloquently of "Liberty enlightening the world!" Even the enemies of the republic must concede that an influence has gone forth from these shores to the uttermost bounds of earth—an influence against tyranny, and in a broad, general way in line with the Golden Rule, which respects the liberties of others as it desires its own to be respected. It is difficult to estimate the weight of influence attaching to the numerous letters going from these shores to every country under heaven, to every hamlet and village and city. It is difficult to estimate the influence of the newspapers and magazines which go forth from this land breeding the love of liberty. And yet, dear friends, every day and every year, as our ideas mature, we come to see more and more distinctly what constitutes true "liberty," and to distinguish this from "license," which sometimes steals the livery of liberty, to grossly misrepresent it.

It is not surprising that many who come to our shores from lands where personal liberty is almost unknown are inclined to expect more liberty than we can safely accord them. They are obliged to learn gradually the lesson that social liberty signifies, not personal license, but the permission to do only those things which will not interfere with the rights and liberties of others. Indeed, this is the lesson which all must learn in order to be good, useful citizens of this republic; a lesson therefore to be learned by all who would enjoy true liberty. It is the lesson of self-control; the lesson of minding one's own business; the lesson of speaking evil of no man; the lesson of doing good unto all men as we have opportunity; the lesson of intruding on the proper rights and privileges of no one else. But alas, how few of the world have come to rightly view the liberty of which we boast!

In the School of Christ.

It is in the School of Christ that the pupils or disciples of the Lord Jesus may learn of him, the Great Teacher, the important lesson of self-control and the proper exercise of our own liberty, without encroaching upon the rights and liberty of others. Alas, dear friends, we must concede that remarkably few of the Lord's people have learned this lesson and are qualified to graduate along this line! Many followers of Christ continually practice injustice in the little things of life, neglecting to regard the liberties and rights of others. In the church, in the home, in business, the rights of others are all too frequently ignored or only partially recognized. It is more important that we learn to recognize the rights and liberties of others than to insist upon our own rights. The former course tends to make us Godlike; the latter cultivates selfishness and frequently gets us into difficulty unnecessarily. The Apostle's instruction is that so far as possible, we should live peaceably with all men, which often necessitates the voiding of our own rights for the sake of peace.

This matter of insisting upon rights and liberties is moving the world more and more toward contention and strife, and hastening it toward the great time of trouble which shall engulf the whole social structure. Doubtless the great majority will be claiming their individual rights while almost totally disregarding the rights of others. We urge, therefore, that kind of love of liberty which is willing to sacrifice as respects its own privileges, that it may be helpful to others in maintaining their proper liberties. Nor does this signify that the people of God should ignore their own liberty and fight for the liberty of others. Rather we should stand for the principles of righteousness, and both by word and precept refrain from stirring up violence, or jeopardizing the interests of others. Liberty of conscience we should maintain in ourselves and should encourage in others.

"Liberty of Children of God."

St. Paul speaks in our text of the "liberty of the children of God." This, primarily, signifies our desertion from our taskmaster, Sin, and the surrender of our wills to God and righteousness. It means a repudiation of liberty to do wrong and the grasping, through Christ, of liberty from bondage to Sin. But, as the Apostle elsewhere explains, we find it impossible to conquer fully the fallen flesh. We will find it impossible as "New Creatures" to attain the full liberty of Sonship under present conditions, because, as St. Paul declares, "The flesh lusteth against the Spirit, and the two are contrary the one to the other" (Galatians v, 17). We have a constant fight to resist the enslaving influences of Sin—to maintain our liberty as sons of God. The victory will not be fully attained until our resurrection, when "This corruptible must put on incorruption." Then our new minds will receive new, perfect spirit bodies, through which they can operate perfectly, and exercise, to the full, true liberty, true freedom.

The full liberty of the Children of God, therefore, is not attained in this present life, but will be attained in the resurrection, when we shall be perfected in the Master's likeness. And in this connection it is well to note this this is the liberty of the angels also—liberty of freedom from sin, from the power and domination of error and superstition and weakness through heredity. All the angels were thus created, and father Adam and mother Eve were thus created, in the full likeness of the children of God. Some lost their liberty by disobedience; they became slaves to Sin and Death, and have been more or less bound by these conditions from then until now. So, then, "The liberty of the children of God" is absolute perfection—the ideal condition for which the church is striving.

The Groaning Creation.

The Apostle in our text is discussing the condition of the world of mankind in general. He reminds us that "the whole creation groaneth and travaileth in pain together until now" (Romans viii, 22). In the nineteenth verse he tells us what they are waiting for, namely, "the earnest expectation of the (human) creature waiteth for the manifestation of the sons of God." The world of mankind is now enslaved to Sin and Death; they cannot help themselves; they must wait until God's time for setting them free from this bondage. God's time will come in connection with the glorification of the Church, and her manifestation with her Lord in the glories of his Messianic Kingdom. Then the groaning creation will be set free from the bondage of Sin and Death, under which it now groans and travails.

Made Subject to Vanity.

The Apostle reminds us that the slavery of mankind to Sin and Death came upon the world through vanity, or frailty, unwillingly. Our frailties are the result of sin and of the Divine sentence. Father Adam was disobedient and our Creator, in sentencing him to death, made the dying condition such that all of his children would be involved with him, as sinners, through heredity, and thus sharers in his dying condition. But God did not subject our race to this dying condition, this slavery to Sin and Death, with the intention of blasting the hope of humanity to all eternity, much less with the expectation of sending Adam and his race to eternal torture. Rather, we are to understand that when God pronounced the death sentence upon our race, intermingled with it was the hope, the desire, on the part of the Creator, that the result of that death sentence should not be man's absolute and eternal destruction, after the manner of the brute beast. In the Divine purpose there mingles a hope—a desire and intention that all of Adam's race who will learn the lesson of righteousness may ultimately be delivered from the bondage of Sin and Death, into the true liberty of children of God. It was to secure, in God's due time, for Adam and his race, liberty from Sin and Death, that Christ died for our sins.

The Creation to Be Delivered.

Our minds now turn to the liberty which, by God's grace, came to this nation in 1776; and, similarly, some of our nation look to the liberty that was accorded them by the "Emancipation Proclamation." But these emancipations are nothing in comparison—Father Adam's disobedience, "Sold under sin," the purchase of the all the world of mankind through Christ. Enslaved to Sin, through through Father Adam's disobedience, "Sold under sin," the purchase of the race by the precious blood of Christ

(Continued on page 7.)

QUICK MEAL
Gas and Gasoline Stoves

COME IN AND SEE THEM.

Majestic Ranges,
Quick Comfort Refrigerators
Perfection Oil Cookers
Iver-Johnson Bicycles
Baseball Supplies

PLUMBING AND HEATING

Ilgenfritz Hardware Co., 216 Ohio Street.

STATE OF OHIO, CITY OF TOLEDO, LUCAS COUNTY. } ss.

FRANK J. CHENEY makes oath that he is the senior partner of the firm of F. J. CHENEY & CO., doing business in the City of Toledo, County and State aforesaid, and that said firm will pay the sum of ONE HUNDRED DOLLARS for each and every case of Catarrh that cannot be cured by the use of HALL'S CATARRH CURE.

FRANK J. CHENEY.

Sworn to before me and subscribed in my presence, this 6th day of December, A.D. 1886.

{ SEAL. } A. W. GLEASON, Notary Public.

Hall's Catarrh Cure is taken internally and acts directly on the blood and mucous surfaces of the system. Send for testimonials, free.

F. J. CHENEY & CO., Toledo, O.

Sold by Druggists, 75c.
Hall's Family Pills are the best.

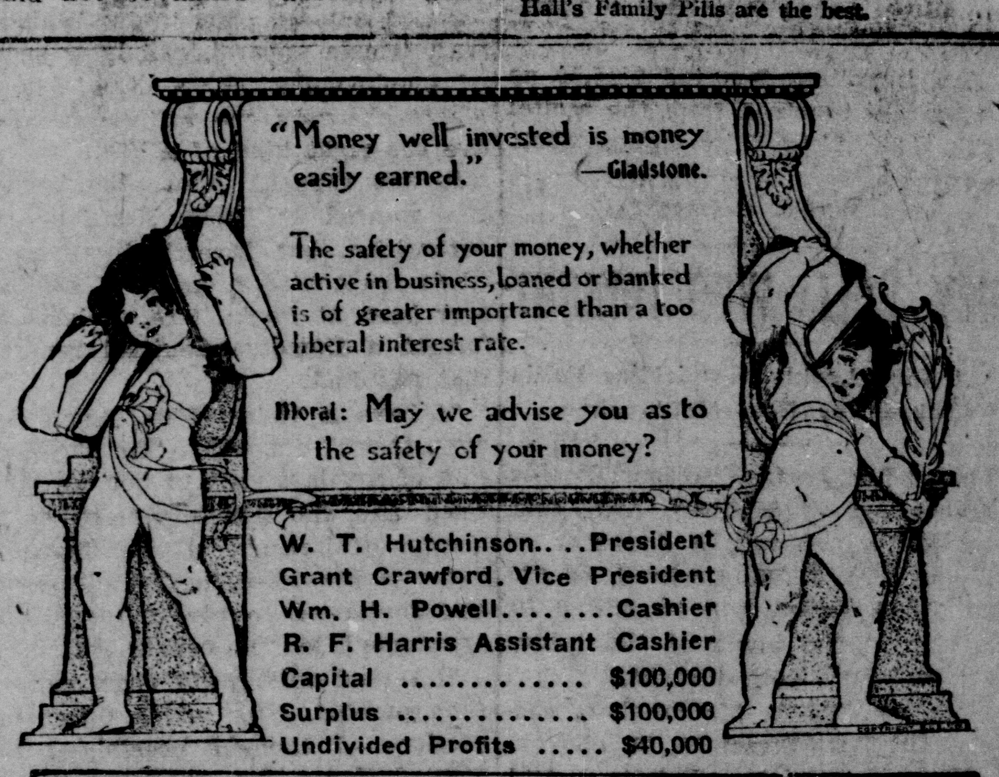

W. T. Hutchinson......President
Grant Crawford, Vice President
Wm. H. Powell..........Cashier
R. F. Harris Assistant Cashier
Capital $100,000
Surplus $100,000
Undivided Profits $40,000

CITIZENS NATIONAL BANK
SEDALIA MO.

H. W. HARRIS, President. W. A. LATIMER, Cashier.
D. H. SMITH, Vice President. C. B. WALLACE, Assistant Cashier.

GOVERNMENT DEPOSITARY.

THE THIRD NATIONAL BANK
SEDALIA, MISSOURI.

CAPITAL ....$100,000.00. SURPLUS FUND.....$40,000.00

Issues Drafts and Letters of Credit available in all parts of the world. Equipped to handle accounts of individuals, merchants, manufacturers, corporations, banks and bankers. The large capital and surplus of the bank, its financial position, and its reputation for sound banking methods, are among the substantial advantages offered to present and prospective patrons.

To Maintain & Increase These Advantages is the Policy of the Management

Directors—C. W. McAninch, J. H. Mertz, S. C. Gold, D. H. Smith, J. F. Montgomery, W. M. Harris, W. A. Latimer and H. W. Harris.

Plenty of Money to Lend
on Good Inside City Property & Farm Land at 5% and 6%.
ALL HOME MONEY NOW READY.
J. D DONNOHUE
Attorney-at-Law. 309 OHIO STREET

We're in the Second Week of the Sale OF Men's Furnishings From the Hundley Stock

The severest sort of price-cutting is resorted to in order to completely sell the quantities of merchandise from the **Receivers' Liquidation Sale** of the Hundley stock. It's your opportunity to buy this Summer's goods at a fraction of their worth. So under no circumstances should you miss this sale.

Men's 50c and 75c underwear 39c	Men's 25c fancy hose 19c
Men's 10c work socks 5c	Men's 25c rubber collars 15c
Men's 15c suspenders 9c	Men's 75c dress shirts 49c
Men's 15c fancy hose 9c	Boys' 50c overalls 29c
Boys' $1.00 knee pants 69c	Men's 75c overalls 49c
Ladies' 5c handkerchiefs ..2½c	Men's $1.00 dress shirts 59c
Ladies' 25c gauze vests 15c	Men's 10c handkerchiefs 4c
Ladies' 15c fancy hose 9c	Boys' 10c suspenders 5c
Ladies' 10c black hose 5c	Boys' 25c shirts 19c
Men's 50c work shirts 39c	Ladies' 3c handkerchiefs 1½c
Men's 39c suspenders 23c	Men's 25c belts 19c
Ladies' 25c lace hose 16c	Men's 19c ties 12½c
Men's 10c red and blue handkerchiefs 5c	Men's 39c poros knit underwear 25c
Men's and boys' 50c dress shirts 29c	Men's and boys' 10c celluloid collars 5c
Men's 15c black and tan hose 9c	Men's and boys' 25c underwear 15c
Men's 12½c black and tan hose 7½c	Men's red and blue handkerchiefs 4c

MONEY'S WORTH OR MONEY BACK

Globe

A. CHASNOFF, PROP.
109 WEST MAIN ST.

JAS. W. HELTON,

PHYSICIAN AND SURGEON.
Office over Democrat-Sentinel, with Doctor Taylor, Dentist.
Bell Phone 818.

FRESHING DRINKS AND GOOD ORCHESTRA MUSIC. BUSY BEE ICE CREAM THE TALK OF THE TOWN.

Golden Rod Cigars, 10c, at all dealers. Honkomp, maker.

Won Honors as a Pianist.

Los Angeles (Cal.) papers are giving extensive praise to a former St. Louis girl, Miss Kathryne Alice Yost, daughter of Robert M. Yost, a well-known newspaper man, for her ability as a pianist.

Miss Yost's father was for several years editor of the old Sedalia Democrat, and her Grandfather Yost organized Sedalia's first Masonic lodge.

Mere Wishing Never Brings Success.

To make a success in the cure of Kidney, Bladder or Rheumatic trouble take Hall's Texas Wonder. It gives quick and permanent relief. Write for Missouri testimonials, Dr. E. W. Hall, 2926 Olive St., St. Louis, Mo. Sold by druggists.

HAVE OUR OWN MAKE.
Ice Cream, Ices, Sherbets, Sundaes and Sodas.—GRAMMAR'S PALACE OF SWEETS. Both Phones.

S.S.S. A BOTANICAL BLOOD REMEDY

Nature in her wisdom and beneficence has provided, in her great vegetable kingdom, a cure for most of the ills and ailments of humanity. Work and study have perfected the compounding of these botanical medicines and placed them at our disposal. We rely on them first because of their ability in curing disease, and next because we can use them with the confidence that such remedies do not injure the system as do the strong mineral concoctions. Among the very best of these botanical preparations is S. S. S., a medicine made entirely of roots, herbs and barks in such combination as to make it the greatest of all blood purifiers and safest of all tonics. It does not contain the least particle of harmful mineral to injuriously affect any of the delicate parts of the system. S. S. S. cures Rheumatism, Catarrh, Sores and Ulcers, Scrofula, Malaria, Skin Diseases, Contagious Blood Poison, or any blood affection or disease even reaching down and cleansing the circulation of all inherited blood troubles. As a tonic S. S. S. is unequaled. It builds up the system in the proper way, by purifying the blood and supplying a sufficient amount of vigor and nourishment to the body. If you are suffering with any blood trouble, or are in any way run-down in health, you could not do better than take S. S. S. a purely botanical blood remedy. It cures without ever leaving any unpleasant or injurious effects. It is perfectly safe for young or old. Book on the blood free to all who write.

THE SWIFT SPECIFIC CO., ATLANTA, GA.

Bell 1308. Home Phone 442.

GEO. D. RIDDLE,
FIRE INSURANCE AGENCY,
Real Estate, Rentals, Collections, Notary Public.
310 Ohio St. Sedalia, Mo.

FORMER SEDALIAN

THE REV. F. J. HART WANTS TO GET IN TOUCH WITH THE SALOON CROWD.

GO TO BARROOMS TO MEET 'EM.

Divine In Question Was Formerly In Charge of the Second Congregational Church In This City As Pastor.

The Rev. Col. F. J. Hart, who preached his first sermons Sunday at the Olive Branch Congregational church, Sidney street and Missouri avenue, as an ordained minister and the pastor of the church, after having been a hotel keeper and business man for 40 years, is very considerably up to date, notwithstanding his 65 years, says the St. Louis Post-Dispatch.

If he cannot get the saloon crowd to come to his church he will go to the saloons. He will go there, he says, not to harass the saloon keeper and his customers, but to meet them as a man meeting men, shake hands with them, talk to them, lean against the bar with them, argue logically with them, but not to drink with them.

The pulpit, he says, cannot teach these sort of people unless they are willing to be taught, and they will not be willing to be taught as long as they have a feeling of ill-will toward the pulpit. Before the preachers can have power over the people, he says, the preachers must be friendly with the people. When the preacher and the saloon keeper meet as man to man and as friends, then the preachers will have greater power.

Dancing, card playing and the theater, says the Rev. Col. Hart, are all right, and harmless in themselves. Of course, he says, they can be made harmful, just as roller skating, ice skating and casino can. He goes to the theater whenever he feels like it and he feels like it quite often.

He looks upon the stage as an educational center. As proof of this he cites that while the attendance at the theater and other places of amusement is on the increase the world is getting better. Slavery and lotteries have passed away and horse racing and prize-fighting are passing away.

The pulpit, he says, instead of advancing, has been lagging behind. One reason, he thinks, is that the newspapers have largely taken the place of the pulpit in an educational sense.

He does not think that preachers are living up to the times nor advancing as they should, or that they are as broad-minded as they should be. The world, he says is getting more liberal and ministers, if they are to have any influence, must advance along the same lines.

Ministers, he says, cannot be censors, because they are not sure whether they are right or not. While it is true that civilization is advancing under Christianity, nobody knows anything for sure, and, in the judgment of the Rev. Mr. Hart, we are not sure of the ground we stand on.

Col. Hart, now become the Rev. Mr. Hart, was ordained Thursday evening at the Olive Branch church. The Rev. John B. Toomey, pastor of the Fountain Park Congregational church, delivered the charge to the pastor. The Rev. Dr. Charles Mills, of Pilgrim Congregational church, preached the ordination sermon.

When the stomach fails to perform its functions, the bowels become deranged, the liver and kidneys congested, causing numerous diseases. The stomach and liver must be restored to a healthy condition and Chamberlain's Stomach and Liver Tablets can be depended upon to do it. Easy to take and most effective. Sold by all dealers.

Fourth of July Accidents.

Fred Winscott, living on South Moniteau avenue, was hit in the face with a Roman candle Monday night and the flesh lacerated.

"Sammie" Smith, aged 13, living on East Fourth street, had an ugly wound inflicted in his right foot by a torpedo explosion.

Walter Brown, a negro lad, was slightly burned while igniting loose powder.

NOTICE TO CONTRACTORS

Spring Fork Gravel, any amount, low prices.—Bertman Coal Co. Phones 32.

Serenaded Democrat-Sentinel.

The Sedalia Military band, which furnished the splendid music for the Fourth of July celebration, has the thanks of the Democrat-Sentinel for an appreciated serenade Monday forenoon.

GLASSES AS A LAST RESORT

Many people positively refuse to give glasses proper consideration in the matter of relieving headaches and nervous troubles.

They take all manner of cures and medicines, but are at last driven to spex. Then it is,

"OH, WHY DIDN'T I DO IT SOONER?"

A. D. DICKMAN,
EXPERT OPTICIAN AND JEWELER

Chamberlain's Stomach and Liver Tablets stimulate the stomach and bowels to expel poisonous matter, cleanse the system, cure constipation and sick headache. Sold by all dealers.

Mr. McGruder Not Twigg's Attorney.

An error was made in the report of the reduction of the sentence of Carl Twigg from two years in the penitentiary to six months in jail Saturday last. Attorney M. A. McGruder was not Twigg's attorney, as reported, nor did he present the petition asking for a reduction of the sentence. On the contrary, Mr. McGruder was a special prosecutor in the case and aided materially in his conviction and in securing the original sentence of two years.

TIME TO ACT

Don't Wait for the Fatal Stages of Kidney Illness—Profit By Sedalia People's Experiences.

Occasional attacks of backache, irregular urination, headaches and dizzy spells are common early symptoms of kidney disorders. It's an error to neglect these ills. The attacks may pass off for a time but return with greater intensity. If there are symptoms of dropsy—puffy swellings below the eyes, bloating of limbs and ankles, or any part of the body, don't delay a minute. Begin taking Doan's Kidney Pills, and keep up the treatment until the kidneys are well, when your old time health and vigor will return. Cures in Sedalia prove the effectiveness of this great kidney remedy.

P. F. Tomlinson, 1515 E. 5th St., Sedalia, Mo., says: "Five years ago Doan's Kidney Pills, procured from Bard's Drug Store, cured me of lumbago and kidney trouble. I still think highly of this remedy and recommend it at every opportunity."

For sale by all dealers. Price 50 cents. Foster-Milburn Co., Buffalo, New York, sole agents for the United States.

Remember the name—Doan's—and take no other.

Sewer Pipe—all sizes, Joplin Chatts, Fire Brick.

We have added to our stock of Lumber and Building Materials
SEWER PIPE,
FIRE BRICK,
FIRE CLAY,
JOPLIN CHATTS,
We can supply the above in any quantities desired.

Looney-Bloess LUMBER CO.
Both Phones 356.

For Gravel & Teaming CALL Heynen Coal Co.
BELL PHONE 522

WANTS A COWBOY

CAROLINE BARLOW, FALL RIVER, MASS., IS ANXIOUS FOR A HUSBAND.

SHE WRITES A TEXAS POSTMASTER

Says She Is 20 Years Old, Light Complexion, Big Blue Eyes, Rosy Cheeks, Ruby Lips and Other Attractions.

San Antonio, Texas, July 5.—This time it is Caroline Barlow, of Fall River, Mass., who wants Postmaster Stevens, of this city, to get her a nice cowboy husband, from 20 to 25 years of age.

Caroline confesses to twenty summers, light complexion, big blue eyes, rosy cheeks and ruby lips. She also says that she has had several offers to go on the stage and that she is real chic.

The man she would marry must not drink, however, Miss Barlow showing more sense in making this stipulation than most women of 20.

While the postmaster so far has not taken any steps to act as Cupid in this case, he is so struck with the description of his correspondent that he may possibly stretch a point or two.

He himself is disqualified, for the reason that he is already married, is long past the limit set and is fond of the mint julep.

ANOTHER INSURGENT CALLS

President Roosevelt Will Hold Conference With Poindexter Today.

Oyster Bay, July 5.—One of Col. Roosevelt's important political conferences is scheduled for today with Representative Poindexter, an insurgent from the state of Washington. Poindexter comes from Secretary Ballinger's district and it was generally understood he would bring Col. Roosevelt a report on conditions there.

The congressman is on the other side of the fence from the secretary of the interior and his place in the house is on the platform of insurgency.

"IS LIFE WORTH SAVING?"

Mrs. Mollie McRaney, Prentiss, Miss., writes that she had a severe case of kidney and bladder trouble, and that four bottles of Foley's Kidney Remedy cured her sound and well. She closes her letter by saying: "I heartily recommend Foley's Kidney Remedy to any sufferer of kidney disease. It saved my life."—W. E. Bard Drug Co.

MRS. RICHARD WADDELL, MEZZO, CONTRALTO AND VOICE TEACHER.
PUPIL OF EDMUND J. MYER, OF NEW YORK CITY.
STUDENTS SOLICITED.
621 WEST SEVENTH STREET.

Three Georgia Negroes Killed.

Augusta, Ga., July 5.—Resulting in the killing on three negroes, Uvaldia, a small town of South Georgia, was the scene late yesterday afternoon of a race riot, which may result in many other fatalities.

The trouble between the races was averted when the police arrested half a dozen whites and one negro. The black yelled: "Hurrah for Johnson" on a downtown street. He held a knife in his hand and in an instant several white men struck him. The policemen used their clubs after the whites had chased the negro into an alley.

The world's most successful medicine for bowel complaints is Chamberlain's Colic, Cholera and Diarrhoea Remedy. It has relieved more pain and suffering and saved more lives than any other medicine in use. Invaluable for children and adults. Sold by all dealers.

Suicided by Jumping From Bridge.

S. W. Temple, aged 76 years, proprietor of the Arlington hotel at De Soto, suicided in St. Louis Sunday by jumping from the Eads bridge into the Mississippi river.

County Court in Session.

A dramshop license was issued by the county court today to John Kaiser and Joseph Schmedding.

Cassidy & McGrath Fire Insurance
BOTH PHONES 630
SUITE 1, KATIE BLDG.

Our Opening Sale!

We are now ready for business with a nice, new, clean stock of Groceries, which we offer this week at the following prices, unequaled in the city:

100 lbs Guaranteed Hard Wheat Flour $2.85	Our Feed Prices always unequalled.
18 lbs Best Granulated Cane Sugar $1.00	Choice green Prairie Hay, per bale 45c
3 Cans Corn, Tomatoes or Peas 25c	Bran, per cwt. $1.25
1 Gallon Best Pickles 30c	Bran in 500-lb lots $1.20
1 lb excellent 25c Pea-Berry Coffee 20c	Oats in 5 bu. lots, per bushel 47c
6 Bars Laundry Soap 25c	Also special prices on larger quantities. Come and see us before you buy.

W. J. MENEFEE
106 WEST MAIN PHONES 328.

The court issued a warrant for $3 to Gilbert Tevebaugh for one wolf scalp.

VUDOR SHADES COOL YOUR PORCHES AND MAKE THINGS DELIGHTFUL.—A. W. McKENZIE & SON.

Pansy Plants cheap—15c a dozen. Archias' Floral Co. Phones 421.

HOT WEATHER SUITINGS OF SICILIAN. LOEWER, TAILOR, 114 WEST THIRD STREET.

Runs With Matches, Burned to Death.

Williamsport, Pa., July 5.—Five-year-old Charlie Hoover is dead at his home in this city. The lad fell while running with matches in his hands and in an instant was covered with flames. His mother also was severely burned.

SEE LOEWER FOR YOUR SUMMER SUIT. 114 WEST THIRD.

The Will of the Late Capt. Fast.

The will of the late Captain W. A. Fast, made at Mansfield, O., on July 16, was admitted to probate by Judge D. E. Kennedy today. Deceased left $1 to his son, Carl F. Fast, and the residue to his daughter, Mrs. I. D. Turner, and his son, Judson C. Fast.

PLANTS AND FLOWERS

U KNOW US!
35 Years at 1300 Moniteau.
We've always the best and largest collection of Geraniums, Pansies, Green House Plants. Cut Carnations, Vegetable Plants, all varieties.
PFEIFFER'S GREEN HOUSE.

Lyric Phosphate 10c at the Arlington Fountain in the Arlington Pharmacy, 114 East 3rd.

WALTER WARREN
VETERINARIAN
Both Phones 246

HAVE OUR OWN MAKE.
Ice Cream, Ices, Sherbets, Sundaes and Sodas.—GRAMMAR'S PALACE OF SWEETS. Both Phones.

Call your folks up from the Arlington, 114 East 3rd or 5th & Ohio.

Clothes Made to Your Order—Weisburgh Custom Tailor.

All the laest Fixtures, Soda Fountain & Drug Store apparatus is at the Arlington—at that popular store's new home, 5th & Ohio.

HOT-WEATHER CONSTIPATION

People should be very careful at this time of the year not to become constipated, and if they do become constipated to attend to it promptly. Many people have a special tendency to constipation in hot weather, owing to the sudden change in food and to the fact that the natural moisture of the body that in winter remains within and helps to digest the food, leaves the system in the summer in the form of perspiration. Constipation should be immediately relieved. The best way to do this is not, as some suppose, by eating themselves sick with fruit and making the matter worse, nor by taking salts and laxative waters, which, as all who have tried them know, give but temporary relief; but, on the contrary, you should use a tried-and-true remedy like Dr. Caldwell's Syrup Pepsin, which acts quickly but mildly and which relieves permanently so that a steady and lasting cure results. A bottle can be bought of any druggist, in sizes of 50 cents and $1.00. Those who have not yet tried Dr. Caldwell's Syrup Pepsin, and would like to make a test of it, can do so FREE OF CHARGE by sending their address for a SAMPLE BOTTLE to

USE DR. CALDWELL'S SYRUP PEPSIN

DR. W. B. CALDWELL, 400 Caldwell Bldg., Monticello, Ill.

W. E. BARD DRUG CO.

TO AVOID TROUBLE

You Should Buy a Guaranteed Article

All of the Merchants Below Guarantee

"VIGORAL" AND BIG "S"

BRAND HARD WHEAT FLOUR — BRAND SOFT WHEAT FLOUR

TO BE THE BEST.

and if you do not find these brands perfectly satisfactory will refund your money.

H. H. Kroencke.	Robt. Ramsey.	Chas. Hoffman & Bro.
Sharp & Hicks.	J. B. Meckbee.	Fredkin.
J. J. McRoberts.	M. B. Coleman.	Gehlken & Milburn.
R. L. Swearingen.	J. C. Cordes.	F. F. Rush.
J. W. Cooper.	Frank Williams.	John Brandt.
Ed Carl.	Baker & Estabrook.	Pemberton & [illegible].
F. T. Mulcahy.	H. H. Edwards.	J. W. Neal.
McGinley Bros.	J. M. Licklider.	P. H. Meyer.
W. J. Letts.	J. C. Bulloch.	J. R. Williams.
C. E. Messerly.		

Rousing Sale of White Waists, Linen Suits and Lingerie Dresses!

25% DISCOUNT FROM REGULAR PRICES.

One-Fourth Off—That's the News of Today.

Every White Waist in the store, including "Royal", "Majestic" & many other well known brands included in this offering. Every Linen Suit, French, Irish and Ramie Linen, blue, lavender, corn, grey, white and natural linen. Made up in most attractive models—coat style or one-piece dresses. Dozens fresh sheer Lingerie Dresses trimmed in lace, medallions and insertions, one-fourth off the marked price on them all.

Lingerie Waist, regular price $1 to $5, Now 75c-$3.75

Lingerie Dresses and Suits, regular price $5 to $15, now - - - - - - - $3.75-$11.25

Lingerie Dresses, regular price $5-$25, now $3.75-$18.75

Women's Section, Second Street Annex

St. Louis Clo. Co.

Outfitters for Men and Women.

A DAY IN THE COUNTRY

(Continued from Page 1.)

Longan for the U. D. C. The hum of $50 was voted to be given to the Melita Day Nursery, and a check for $50 had already been handed to the secretary of the Y. M. C. A. Also it was decided to give $25 toward the Jefferson Davis Memorial Home association, and $25 in trust toward a monument to General Emmet MacDonald, for whom the local chapter was named.

Miss Longan had charge of the musical program for the afternoon, she rendering several beautiful selections in her own charming manner. Miss Alice Brown also favored us with lovely violin numbers.

The program being over, we repaired to the lawn, where, under the spreading branches of the trees, a long table was laid, which fairly groaned beneath its weight of delicious viands. Oh, the platters heaped with perfectly browned chicken! And the whole hams, country cured and country baked, just waiting to be carved! The salads, pickles, olives, rolls and deviled eggs formed a picture pleasing to the most fastidious epicure. On the spacious porch was dispensed from an immense cut glass bowl fruit punch and elegant homemade cake.

After the supper hour Mrs. Grace Baker Wood gave several enjoyable readings, and we were indeed glad to hear again this talented Sedalia girl. Master Harry Knox gave some humorous vocal selections.

The favors were small silk American flags, mounted on dainty brass rods, and tucked away in its folds was the following original poem by the hostess:

A glorious Fourth, a glorious Fourth,
Oh! "Daughters of Men in Gray,"
"To the Boys in Blue" who are with us, too,
We wish a delightful day.
A happy time to our other dear friends,
The "Sons of the Men in Gray,"
A glorious Fourth and not too sane,
To all who are here today.

As darkness drew near, Japanese lanterns were lighted all over the yard and porch, which was especially decorated in dozens of flags. Then came the fireworks, which had been provided by the courtesy of the gentlemen.

All too soon the lateness of the hour reminded us that we must be homeward bound. "The hours had passed away, time swiftly sped along," and we must bid our hostess and her charming family adieu, grateful to them for the unbounded hospitality, and we departed
Carrying with us sweet memories sincere
All so fragrant and so preciously dear
And for each moment that the day contained
May God rich blessings on our hostess rain.

The following is a list of the guests who were present:

Dr. and Mrs. F. R. Morley, Mrs. H. R. Camp, Mr. and Mrs. F. L. Farley, Mr. and Mrs. Ollie F. Fowler and guest, Miss Julia Fitzsimmons, of Kansas City; Mr. and Mrs. H. W. Harris, Mr. and Mrs. F. S. Leach, Mr. and Mrs. D. H. Smith, Mr. and Mrs. John McCurdy, Mr. and Mrs. M. B. Coleman, Judge and Mrs. Longan and their guest, Mr. P. G. Walker, of Kansas City; Mesdames Sam May, Lelia Kidd, F. E. Hoffman, Douglas Hughes, Al Frick, E. C. Wood, Misses Ella Barnett, Blanche Cashman, of St. Louis; Louise Floyd, of St. Joseph; Morine Gorrell, of Marshall; Alice Brown, Carrie Courtney, Gusta Cotton, Reba Schafer, Agnes Scott Longan, Lou Eva Longan, Elizabeth Deweese; Messrs. Ralph Street, of Kansas City; Hal Baker, Robert Estill, Lawson McCurdy, Carnett Gorrell, of Marshall; Wm. Courtney, Jr., Harry Knox.

"Our Confederate Flag," dedicated to the MacDonald chapter, written by Rosa Pearle, was beautifully rendered by Mrs. F. S. Leach, who was attired in a blue and white mull and most gracefully carried the chapter's handsome silk flag.—A Guest.

We Must Make Room!

Extra large huck Towels, good quality, worth 15c; on sale for 8 1-3c

Pupkin-Soltz

"THE STORE THAT UNDERSELLS"

COR. 4th AND OHIO ST. SEDALIA, MO.

SMART CLOTHES FOR WOMEN, MISSES' AND GIRLS.

Ladies' white lace hose, worth 35c to 50c; while they last for 19c

79c

EXTRA SPECIAL—For Wednesday and Thursday. To make room quickly, we offer ladies' waists in tailored styles with embroidered fronts, cuffs and collar; soft lingerie effects in fancy styles and colored batistes, worth $2.00; Wednesday and Thursday only 79c

$4.95

EXTRAORDINARY VALUES in ladies' skirts. For Wednesday and Thursday we offer 50 high-grade man tailored skirts of fine chiffon panama and fancy mannish cloth, guaranteed sponged and shrunk and sewed throughout with silk; in tan and gray; also a few fine voiles in brown. These skirts are worth up to $12.50; to make room they go at $4.95

Our Entire Store is Ablaze With Bargains
Your Opportunity to Save Money is Now

INSANE MAN'S FURY

Found Vent on His Aged Father, Whom He Killed in Bed.

Hill City, Kas., July 5.—Buck Plant, who recently escaped from the insane asylum at Parsons, Kas., went to the home of George Plant, his father here, early today and crushed the old man's head with a hammer as he lay asleep. He then cut his father's throat from ear to ear. Other members of the family escaped. Plant was re-captured and will be returned to the asylum. Ten years ago he killed his brother.

WAS KILLED BY BROTHER

Son of Quincy Cororer Struck on Chest With Gloved Hand.

Quincy, Ill., July 5.—Mike Haley, jr., son of Coroner Mike Haley, was killed last afternoon at Sherman park by a blow in the chest, struck by his brother, James Haley, in a sparring bout with gloves.

He was 20 years old. His brother is two years younger.

Don't drug the stomach or stimulate the heart or kidneys. That's wrong It is the weak nerves that are crying out for help. Vitalize these weak inside controlling nerves with Dr. Shoop's Restorative. and see how quickly good health will come to you again. Test it and see! Sold by D. I. Wilcox.

The Ruralist's New Office.

W. E. Cundiff, business manager of The Ruralist under the new management, has moved the business office of the paper from the Sedalia Printing Co. building to rooms 305-6 in the Hoffman building, corner of Fifth and Ohio streets.

MUST BE ABOVE SUSPICION.

Kidney and bladder ailments are so serious in their consequences, and if unchecked so often fatal that any remedy offered for their cure must be above suspicion. Foley Kidney Pills contain no harmful drugs, and have successfully stood a long and thorough test. —W. E. Bard Drug Co.

The Trolley Broke This Morning.

The trolley of the Sedalia Light and Traction company broke at Third street and Quincy avenue this morning, causing considerable delay to traffic.

Pains of women, head pains, or any pain stopped in 20 minutes sure, with Dr. Shoop's Pink Pain Tablets. See full formula on 25c box Sold by D. I. Wilcox.

Wait for the Car

at the Arlington, 114 East 3rd or at the Arlington, 5th & Ohio.

Sustained a Scalp Wound.

"Shorty," a waiter at Walch's cafe, while descending a flight of stairs at the cafe this morning, stumbled and fell, sustaining a severe laceration of the scalp.

THE LODGES

Masonic Notice.

St. Omer Commandery No. 11, Knights Templar, will meet in regular conclave this (Tuesday) evening, July 5, at 8 o'clock. The Sir Knights are requested to be present. Visiting Sir Knights fraternally invited.

E. E. CODDING, E. C.
J. W. MALLERY, Recorder.

W. O. W. Notice.

Sedalia camp No. 16, Woodmen of the World will meet tomorrow (Wednesday) night in regular session in Odd Fellows' hall, 508 Ohio street. Members are urged to attend. Visitors cordially welcome.

T. J. ROBB, Consul Commander.
E. M. SHIELDS, Clerk.

Cases in Police Court Today.

Police Judge James C. Connor today imposed fines aggregating $55, the offenders being three drunks, one vagrant, a drunken peace disturber and one fighter, the latter person being Lizzie Jennings. A charge of fighting, which had been preferred against Pauline Terrell, will be heard Thursday.

SITKA REFRIGERATORS AND ICE BOXES

We have received our third shipment of Sitka Refrigerators and Ice Boxes. Sitka Refrigerators are made of well seasoned hand wood, are white enameled inside, are perfectly sanitary and very economical in the use of ice. Come and see them today.

P. Hoffman

SAYS THEY TOOK HIS TOOLS

An Investigation Being Made by the Local Authorities.

A. H. McCormick, a locomotive machinist from Salt Lake City, Utah, came to Sedalia last Friday to go to work at the new Missouri Pacific shops.

He carried a suit case filled with clothing, and another grip filled with his tools.

On arriving here he told the authorities his mission and asked for a guard to accompany him to the shops. J. H. Bower, a police officer, was dispatched to fill the duty.

Officer Bower accompanied McCormick the greater portion of the distance to the shops, and, thinking the man safe, returned to town. When one-half block away from the officer, McCormick, according to his story to the authorities, was seized by six men, who took his grip containing his tools.

He fought hard, but was overcome and was escorted to the Engels boarding house on East Third street, where he remained until Sunday. Saturday night McCormick addressed a letter to M. J. McGraw, master mechanic of the Missouri Pacific shops, telling of his experience and asking for a guard to acompany him. W. E. Rickey, special agent, was dispatched to the place.

While at the Engels house, McCormick says he was visited by a representative of the six men, who offered to pay him $30 for the grip they had taken.

The authorities are investigating the case and the names of the six men have been furnished the police. McCormick is to make a statement tonight and swear to the information for the arrest of the six men.

BALLINGER AT BEVERLY

Secretary of Interior Says He Will Not Resign His Place.

Beverly, Mass., July 5.—Secretary of the Interior Ballinger arrived in Beverly this morning and lunched with President Taft at Burgess Point.

This afternoon he engaged in a conference with the chief executive on the subject of a reorganization of the reclamation service.

The usual crop of resignation rumors came to Beverly with the secretary, but he soon put a quietus on them.

"I am not a quitter and never have been," he declared. "I didn't bring along my resignation and don't intend to leave any."

Blooming Geraniums 50c to $1 a dozen. Archias' Floral Co. Phones 421.

TRY OUR SPECIAL COMBINATION SUNDAE.—BUSY BEE, THE ICE CREAM PARLOR.

Every Woman is interested and should know about the wonderful **MARVEL Whirling Spray** The new Vaginal Syringe. Best—Most convenient. It cleanses instantly.

Ask your druggist for it. If he cannot supply the MARVEL, accept no other, but send stamp for illustrated book—sealed. It gives full particulars and directions invaluable to ladies. MARVEL CO., 44 East 23d Street, NEW YORK.

FOR SALE BY W. E. BARD DRUG CO.

SCOTT'S SANTAL-PEPSIN CAPSULES

A POSITIVE CURE For Inflammation or Catarrh of the Bladder and Diseased Kidneys. NO CURE NO PAY. Cures quickly and permanently the worst cases of GONORRHOEA and GLEET, no matter of how long standing. Absolutely harmless. Sold by all druggists. Price $1.00, or by mail, post paid, $1.00, 3 boxes for $2.75. Address, THE SANTAL-PEPSIN CO. BELLEFONTAINE, OHIO.

W. E. BARD DRUG CO.

HOT WEATHER FOOD

Why stand over a hot stove when you can buy so many prepared Foods?

Roast Beef, 1 and 2-lb cans, nice and tender .... 15c and 30c
Corned Beef, 1 and 2-lb cans .... 20c and 30c
Veal and Chicken Loaf 15c
Extra fine Sliced Beef (Peerless), cans .... 10c, 15c and 30c
(Weinerwurst) Vienna Sausage, cans .... 10c and 15c
Beechnut Peanut Butter, jars .... 10c, 15c and 25c

P. Brandt Gro. Co.

HIGH-GRADE GROCERS.

Nothing in the Story of Killing.

There was a rumor in circulation on the streets today that Jack Johnson, who yesterday whipped Jim Jeffries, had been shot and killed by a cowboy at Reno, Nevada. last night, but there was no foundation for the story.

Suitcase and Clothes Stolen.

Raymond Philibert, of Kansas City, complained to the police today of the theft of a suitcase, containing clothing, which was stolen from the Missouri Pacific passenger station last night.

Money—Money—Money.

If you wish to borrow money on real estate, or if you wish to loan money on real estate, in either case be sure and see me before doing business.—G. M. Riddle, the real estate and loan man, 310 Ohio street, over Guenther's store, Sedalia, Mo.

Conductor Shot in Race Fight.

Little Rock, Ark., July 5—Lee Roberts, an Iron Mountain passenger conductor, was shot and wounded in a fight on his train between three white men and negroes yesterday, immediately following the result of the Reno fight.

10c Talcum Powder, extra good for the money, at the Arlington, 114 East 3rd.

Millions in Lumber Burned.

Montreal, July 5.—A special from Arnprier, Ontario. says that fire there last night and today destroyed lumber worth from three to five million dollars in the Gillies lumber yards. The mills were saved after a hard fight.

Soldiers and Negroes Clash.

Chattanooga, Tenn., July 5.—Riotous conditions followed the news of the Jeffries-Johnson fight. Mississippi soldiers at maneuvers here resisted the insolence of the negroes.

You Know don't you? that our phone numbers (both 14) are the same as they were before we moved. Call us for your Drug store wants. Arlington Pharmacy, Fifth & Ohio.

Rioting Begins in Colorado.

Pueblo, Colo., July 5.—A riot between blacks and whites occurred in Bessemer, Pueblo's steel works suburb, as a result of the Jeffries-Johnson fight. Every police officer available was sent to the scene.

The Owls Met Sunday.

The regular meeting of Sedalia nest No. 1184, Order of Owls, was held Sunday, but only routine business was transacted.

CASTORIA

For Infants and Children.

The Kind You Have Always Bought

Bears the Signature of Chas. H. Fletcher.

FOR EXCHANGE

4-room house and two lots on East Fourteenth street for vacant lots on west side.

232-acre improved farm in Monroe county, Mo., for Sedalia property or stock of merchandise.

337 acres, well improved, rich land farm in Kansas to trade for farm in Pettis county. See

WEINRICH, STAMBAUGH & THAXTON.

Try One of Our Nice **Juicy Steaks** or **Chops** **Fish** or **anything that's good to eat** **Prompt Service**

Walch's Cafe

Fire, Tornado.

C. A. JENKINS

General Insurance

Agency Fidelity and Casualty Company, N. Y.

OFFICE IN KATIE BUILDING

Bell Phone No. 585.

Fourth Celebrated at Beaman.

Bowling Green township appropriately celebrated July 4 with a well attended and enjoyable picnic at Kellerman's grove at Beaman.

There was speaking by Judge Louis Hoffman, J. D. Bohling, G. W. Anamosa, A. L. Shortridge and others, music by the Camp Branch band and a display of fireworks at night.

Shipped Couple of Cockerels.

Edward W. Greene today expressed to Charles Estabrook, of Elizabeth, N. J., two White Plymouth Rock cockerels, for which he received a handsome price.

Prescriptions have prompt & careful attention at the Arlington, 114 East 3rd.

The only Fireless Cooker that is sanitary. No cushions to absorb finest flavor foods cooked.

Equipped with aluminum cooking vessels. All seamless

For sale by

SID CONDICT

SEDALIA MISSOURI

307 OHIO ST.

FAULTLESS STARCH

Nervous Debility

No one need suffer longer from Nervous Debility, Decline, lack of Strength, failing vigor or weakness peculiar to men. A remarkable prescription from one of the oldest and ablest physicans in the country is curing thousands. For convenience, this treatment is put up in packages which retail by the druggist at one dollar, or six packages for $5. under the trade name, Wade's Golden Nervine.

Every man who wishes to regain his strength and virility should call on the druggist at once and ask about this wonderful treatment.

Wade's Golden Nervine is a simple vegetable compound, which produces marvelous results, and contains more vitalizing and restorative properties than any other known treatemnt. To those remote from the druggist it will be sent by mail, in plain packages, upon receipt of price.

FREE—A free trial package, with booklet and full particulars will be mailed to all who write, enclosing six cents stamps, adressing GEM MEDICINE CO., Dept. N, St Louis, Mo.

Sold by W. E. Bard Drug Co. and Scotten Drug Co.

PERSONALS

John N. McNees, of Hughesville, is here today.

George Ware returned last night from St' Louis.

W. H. Oglesby, of Lamonte, was a visitor here today.

H. B. Bascom made a business visit at Lamonte today.

James Snow made a business visit at Warrensburg today.

F. L. Cutler made a business trip to Pleasast Hill today.

R L. Davenport made a business visit at California today.

J. L. Guerrant made a business visit at Syracuse today.

William Cabaniss made a business visit at Lamonte today.

Tilden McMullin made a business visit at Windsor today.

A. S. Ebersole made a business trip to Smithton today.

Edward McCubbin made a business visit at Clinton today.

G. A. Widder made a business visit at Warrensburg today.

C. E. Holloway made a business trip to Warrensburg today.

James Horan went to Hughesville this morning to visit home folks.

Dr. H. L. Barnum made a professional visit at Hughesville today.

Miss Frances Lydick is home from a visit with friends at Corning, Ark.

Mrs. C. E. Everett went to Dresden this afternoon to visit her sister.

Frank Helsley made a business trip to Warrensburg and Holden today.

Charles Orcutt left this morning for a two weeks' visit at Kansas City.

Miss Irene Walsh, of Marshall, is visiting her sister, Mrs. George Brent.

Edward Wilson, the lineman, was a business visitor at Warrensburg today.

Senator Holmes Hall attended the celebration at Warsaw on the Fourth.

George H. Trader left at 6 o'clock this morning for a business visit at Moberly.

L. M. Cordry, postmaster at Otterville was a Fourth of July visitor in Sedalia.

A. A. Fitzgerald left this morning for a visit on the south end of the M., K. & T.

C. A. Seken, of Smithton, was in the city) Monday celebrating Independence day.

Miss Mabel DeWitt left this morning for Cole Camp to instruct her class in music.

Mr. and Mrs. E. Q. Hansbrough are here from Lamonte today, visiting and shopping.

C. L. McClure and Edward Thomas, both of Hughesville, are in the city today on business.

Fred Scholten, a broom salesman, left this morning for a three weeks' business visit in the west.

Mr. and Mrs. George Brent returned last night from a visit with home folks at Marshall.

G .F. Rock and wife returned last night from Clinton, where they visited July 4 with friends.

Fred R. Harris, of Lamonte, and A. W. Conrad, of Appleton City, were visitors here yesterday.

Mr. and Mrs. Ben H. Border spent Sunday and Monday in Kansas City, and returned home last night.

Prof. J. L. Fowler and Mr. and Mrs. Jay Fowler and child spent Monday with friends at Smithton.

Mrs. James A. Clark, of Warsaw, was the guest of the family of her brother, S. E. Spencer, Sunday.

Joseph Milburn returned home to Glensted, Mo., this morning, after a visit with his son, F. O. Milburn.

Miss Carrie and Ethan Staats left this afternoon for a visit in Kansas City wth their brother, Rex Staats

Mr. and Mrs. W. E. Driskell left this morning for a two weeks' visit at Tipton, Versailles and St. Louis.

Otto Baeppler, of St. Louis, arrived this afternon to visit his brother, the Rev. Charles Baeppler, and family.

Edgar D. Elder, special agent for the Franklin Fire Insurance Co., made a business visit at Lamonte today.

Mrs. B. Himberg, who has been visiting N. H. Gentry and family, returned home to Kansas City this morning.

George Quisenberry spent Sunday and Monday with home folks here and returned to Kansas City this morning.

W. S. Allen, of the Capital, and wife, returned home at noon from a delightful visit of a week at El Dorado Springs.

G. F. Rock, salesman for the Sedalia Candy Co., left this morning for a business visit at Clinton and Harrisonville.

George Knox, representing the J. L. Guerrant Grocer Co., made a business visit at Otterville and Smithton today.

Col. M. V. Carroll, editor of The Ruralist, has been on the sick list for the past few days, but is feeling better today.

J. R. Roberts, the Warsaw poultry dealer, was in the city today, on his way home, after a business visit at Jefferson City.

Mr. and Mrs. Dwight J. Blanchard spent the Fourth at Warsaw and witnessed the games between the Cubs and the Reds.

Joy Hoffman, who spent Sunday and July 4 with his parents, Mr. and Mrs. F. E. Hoffman, sr., returned to Kansas City last night.

Edward Hornbeck arrived today from Sedalia, and will work temporarily as clerk at the Central hotel.—Jefferson City Post. 2d.

Misses Effie and Della Morrison and Tropha and Bernice Couey returned today from attending a house party at Sutherland, Mo.

Judge Henry Lamm and nieces, Muriel and Honor Gaines, of Detroit, Mich., went to Warrensburg this afternoon for a brief visit.

Joseph Lennartz, who has been laid up with a severe attack of rheumatism, is able to be at his place of business a portion of each day.

E. C. Smith, Charles Reavis, K. S. McIntyre, P. S. Jackson and E. Haggard, all of Sweet Springs, were here Monday to celebrate the day.

Mr. and Mrs. H. C. Aughinbaugh, of Kansas City, who have been visiting her parents, Mr. and Mrs. Al Baumgartner, returned home last afternoon.

The Revs. Grant A. Robbins, D. D., and A. W. Kokendoffer left at noon Monday for New York city, and thence to Europe for a three months' sojcurn.

Harold and Donald Hoffman, who came down Saturday night to spend two days with their father, F. E. Hoffman, sr., returned to Kansas City last night.

Miss Edna Snell, who is attending the State Normal at Warrensburg, returned there this morning, after a visit Sunday and Monday with home folks here.

Misses Grace and Gertrude Collins left this morning for Warrensburg to resume their studies at the State Normal after a two days' visit with home folks here.

Mrs. J. A. Hukill, who has been visiting her brother, T. J. Chapel, for the past few weeks, has returned to her home in Sedalia.—Jefferson City Capital News.

Vern McNeil returned to his studies at the Warrensburg State Normal this morning, after spending three days with his parents, Mr. and Mrs. I. N. McNeil.

Mrs. R. H. Hedspeth and daughter, Miss Leola, of Bunceton, who have been visiting Misses Ethel and Beulah York, left this morning for a visit at Clinton.

C. C. Lawson, the attorney, who has been laid up at his home for several days with locked bowels, was able to be out Monday, for the first time since his illness.

Mrs. Julius Kolbohn, who is visiting her sister, Mrs. Mont Carnes, in Kansas City, writes that she is feeling much better than she did when she left home a few days ago.

Mrs. Benrath and daughters, Vance and Kathryn, who have been visiting William Cabaniss and family, went to Lamonte this morning, after which they will return to Kansas City.

Mrs. George Shuman and babe of Danville, Ill., who have been visiting her parents, Mr. and Mrs. Jonh Donohue, left Sunday for Kansas City to visit her sister, Mrs. John Kane.

Misses Cora and Alice Perdue and brother, Harold, of St. Louis, left last afternoon for a month's visit in Colorado, after a visit here with their brother, John H. Perdue, and family.

Miss Nellore Phillips, a Bell Telephone Co. operator, left Monday for a week's visit with her sister, Mrs. Harry Skurlock, near Holden. Mrs. Skurlock was formerly Miss Ava Phillips.

Mrs. H. G. Bowman returned Sunday afternoon from St. Louis, where for the past two weeks she has been at the bedside of her daughter, Miss Cleta, who is convalescing nicely, after a serious illness.

Mrs. J. W. Trader will leave on Thursday for a visit of three weeks in Kansas City with her sister, Mrs. John F. Philips while the husband of the latter, Judge Philips, is enjoying an outing in Minnesota.

W. A. Capen, of Kansas City, where he is in the employ of the Standard Printing Co., came here Sunday and visited with relatives until Monday afternoon, when he returned to the Kaw's mouth.

Harry W. Charles, formerly assistant pressman for the Democrat-Sentinel, now in charge of the press room of the University Missourian at Columbia, Mo., spent the Fourth with old-time friends here and returned home last night.

Frank Beaman, who is located at Webb City, is spending a few days in Sedalia with his family.

R. F. Spencer, of St. Louis, who has just been elected comptroller of the United States Rubber Co. at a salary of $25,000 a year, with headquarters in New York city, spent the Sabbath as the guest of the family of his brother, S. E. Spencer.

Leslie Lawson, of Sedalia, came up Friday to fill the position of local manager of the Postal telegraph office during the absence of C. H. Achenbach. Mr. Lawson is an excellent operator and we welcome him to Warrensburg. — Warrensburg Star, 2d.

Col. Jack Cooper, the mayor of Soleville, Cooper county, passed the Fourth of July with the happy and patriotic throng in Sedalia. It will be remembered that Col. Starke was the warden of the Missouri penitentiary under the administration of Governor Lon V. Stephens, and as such he made a fine record as a thorough business man and a charitable gentleman. He is a large planter and successful stock raiser. He is always welcome in Sedalia.

Atlanta Crowds Chase Negroes.

Atlanta, Ga., July 5.—Rioting started here soon after the result of the fight became known. Many negroes were chased by crowds.

Mr. Johnson Cut His Thumb.

Leonard Johnson, the Ohio avenue barber, painfully cut the thumb of his left hand Monday, while endeavoring to make two slices of bread out of one.

Children at Day Nursery.

Fifteen children and their mothers were entertained at the Melita Day Nursery last night with a display of fireworks, after which light refreshments were served.

Was Operated Upon at Maywood.

Hannah Jagels, aged 11, daughter of Louis Jagels, of Lake Creek, was operated upon for appendicitis at Maywood hospital Monday evening. Drs. Bohling, Wood, Cole and McNeil performing the task. Miss Jagels rallied nicely and today is resting well.

Were Married on the Fourth.

Mr. and Mrs. Hall Williams, of Ridge Prairie, Mo., who were married yesterday, were in the city today, on their way to Kansas City to spend their honeymoon. Mrs. Williams was formerly a Miss Griffith, of Ridge Prairie.

Soldiers Killed By Falling Trestle.

Leavenworth, Kas., July 5.—A trestle constructed on the reservation here by soldiers, collapsed this morning under Company K, engineers mounted, seriously injuring three men. Two horses were killed.

Receipts of the Big Fight.

Reno, Nev., July 5.—The receipts from the sale of seats for yesterday's big fight are estimated at $250,000. They are not likely to be less. The managers have not yet given out a statement.

Negro Celebrant Beaten.

New Orleans, La., July 5.—Last afternoon a negro who sent up the shout: "Hurrah for Johnson!" was seized by a youthful bystander and severely beaten, but was finally rescued by policemen.

First With Roasting Ears.

N. B. Goodnight, living three miles southeast of the city, is, as usual, first in the market with young roasting ears, and following out his custm, he left a few with the Democrat-Sentinel, for which he has the thanks of the recipient.

Shoe Bargains!

Through our great Bargain Department we are scattering shoes to every nook and corner of Central Missouri.

These Prices Bring the Business

2500 Pairs | Women's Shoes, Oxfords and Pumps

Regular price $3.50 and $4.00, now 98c, $1.48, $1.98 and $2.48

Big Lot Men's Shoes and Oxfords

Regular price $3.50 to $7, now $1.48, $1.98, $2.48 and $3.48

Big lot Girls' Shoes and Oxfords, worth $1.75 to $3, now 98c to $1.98

Children's Shoes 48c up. Boys' Shoes worth $2 to $3, now $1.25 to $1.98

WM. COURTNEY

Summer Tans

Tan Oxfords Are Always Popular With the Summer Girl.

Tan is an Ideal Leather For Low Cut Shoes

Always Stylish and Smart.

All the New Shades of Tan

$2.50, $3.00 and $3.50

HANAN AGENCY **QUINN BROS.** 206 OHIO

WHAT WE DO

We do everything other high-grade laundries do and do many things other laundries cannot do.

The many things we do exclusively give us our renown — our unquestioned leadership.

We cleanse every article of wearing apparel thoroughly. LACE CURTAINS we do perfectly — COLLARS, SHIRTS, CUFFS, SHIRTWAISTS, WAISTCOATS—well, try us.

DORN-CLONEY LAUNDRY CO.

Family Wash a Specialty

THIRD AND LAMINE STS.

Phone 126

The improved, newest and most satisfactory way of Cleaning, Dyeing, Pressing and Repairing of Mens' and Ladies' outer garments—

DR. SNELL DERMATOLOGIST. CHIROPODIST.

Hair, Scalp and Complexion Specialist. Corns, Moles, Superfluous Hair, Etc. removed. All kinds of Hair Goods in stock and made to order.

Suite 15, Alamo Building.

For the Fortunate People

Who have an auto, we have automobile Goggles of all kinds and shapes.

Auto Goggles for the chauffeur, for men, for women, for boys and girls; Goggles that fit nicely, Goggles that look nicely—Goggles affording protection for the eyes against wind, rain or dust.

Let us supply you.

ORMOND & KLUEBER

316 OHIO STREET.

A tickling or dry cough can be quickly loosened with Dr. Shoop's Cough Remedy. No opium, no chloroform, nothing unsafe or harsh. Sold by D. I. Wilcox.

Cut this out. It's good for a nice, useful sample of something you would like to have.

ARLINGTON PHARMACY, 114 East 3rd.

AFTER THE SHOW GO TO BUSY BEE, WHERE YOU GET RE-

Prescriptions—are given the preference in attention — delivered promptly & put up from absolutely pure materials at the Arlington, 5th & Ohio.

The cleverest imitation of real coffee ever yet made is Dr. Shoop's Health Coffee. It is fine in flavor—and is made in just one minute. No tedious 20 or 30 minutes' boiling. Made from pure parched grains, malt nuts, etc. Sample free. D. I. Wilcox.

H USTON-EDDINGTON TRANSFER CO

Household goods packed, shipped and stored. Large wagons, careful handling. Breakage guaranteed. Also first-class carriage and baggage line. Prompt response, day or night. Phones 157 and 327.

Lyric Sundae—15c at the Innovation Fountain in the Arlington, 114 East 3rd.

Careful Tailoring, Weisburgh, Custom Tailor, 213 Ohio St.

WHAT

is "doing up" clothes? It depends on where you send them. Some folks "do up" clothes to a quick finish We do them up to the queen's taste

Sedalia - Monarch Laundry Co.

Expert Cleaning & Pressing a Specialty.

Business Opportunity.

$2,600 will buy one of the best paying grocery stores in Sedalia, well located, high-class of customers. This is not a run-down stock or business, but a money-maker today, and always has been. The owner does not want to sell because he is not making money, but has other reasons for selling, which we will explain if you are interested. Do not delay an investigation if you want a good paying up-to-date grocery business.

8-room modern residence except heat, in good repair, basement under entire house, two lots, barn and outbuildings. Price, $3,750, on easy payments.

2 modern 6-room bungalows and one 5-room cottage, all well located, at the right kind of a price and on the most favorable terms.

SHULTZ & HEROLD.

ECZEMA ON HANDS FOR TEN YEARS

Were Raw All Over and the Humor was Spreading to Body and Limbs —Professional Treatment did No Good—Daughter had Eczema, Too.

CUTICURA A SUCCESS IN BOTH THESE CASES

"I had eczema on my hands for ten years. At first it would break out only in winter. Then it finally came to stay. I had three good doctors to do all they could but none of them did any good. I then used one box of Cuticura Ointment and three bottles of Cuticura Resolvent and was completely cured. My hands were raw all over, inside and out, and the eczema was spreading all over my body and limbs. Before I had used one bottle of Cuticura Resolvent, together with the Cuticura Ointment, my sores were nearly healed over, and by the time I had used the third bottle, I was entirely well. I had a good appetite and was fleshier than I ever was. To any one who has any skin or blood disease I would honestly advise them to fool with nothing else, but to get Cuticura and get well. My hands, cured by the use of Cuticura, have never given me the least bit of trouble up to now. I cannot recommend Cuticura highly enough, it has done me and my family so much good. My daughter's hands this summer became perfectly raw with eczema. She could get nothing that would do them any good until she tried Cuticura. She used two bottles of Cuticura Resolvent and one box of Cuticura Ointment and in two weeks they were entirely cured. I have used Cuticura for other members of my family and it always proved successful. I recommend it to any one with eczema. After once using it you will never use anything else. Mrs. M. E. Falin, Speers Ferry, Va., Oct. 19, 1909."

KEEPING THE HAIR

To prevent dry, thin and falling hair; remove dandruff; allay itching and irritation and promote the growth and beauty of the hair, frequent shampoos with Cuticura Soap and occasional dressings with Cuticura are usually effective when all other methods fail. Special and full directions accompany each package of Cuticura.

Cuticura Soap (25c.), Ointment (50c.), Resolvent (50c.), and Chocolate Coated Pills (25c.), are sold throughout the world. Potter Drug & Chem. Corp., Sole Props., 137 Columbus Ave., Boston.
Mailed Free, Cuticura Book on Skin and Scalp.

Higginsville, 6; Corder, 5.

In the Inter-County league game at Higginsville Sunday Higginsville defeated Corder by a score of 6 to 5. Batteries: Stratman, Sevin and Bunch; Summers and Beard. Umpires—Cook and Frerking.

BUSY BEE OFFERS $10 IN GOLD TO ANY CHARITABLE INSTITUTION IF ITS ICE CREAM IS NOT THE BEST IN SEDALIA AND WITHIN 50 MILES AROUND SEDALIA.

Protect Yourself!
AT SODA FOUNTAINS OR ELSEWHERE
Get the
Original and Genuine
HORLICK'S
MALTED MILK
"Others are Imitations"
The Food Drink for All Ages
RICH MILK, MALT GRAIN EXTRACT, IN POWDER
Not in any Milk Trust
Insist on "HORLICK'S"
Take a package home

Moved to New Location
MAY & WALLACE
E. E. MAY. W. T. WALLACE.
REAL ESTATE
From 400 Ohio Street To
304 OHIO STREET
Suite 1—Over Palace Clothing Co.

CONVENIENCE
The Comfort of your stay in New York depends largely on the location of your Hotel. Stop at
HOTEL IMPERIAL
(Fire Proof)
Broadway—31st to 32nd St.
In the very center of New York
Only 1 Block from New Penna. R. R. Station
Sixth Avenue Elevated and Hudson River Tubes Across the Street.
800 Rooms—600 with Private Bath European Plan—$2 per day and up.
ROBERT STAFFORD, Prop.
COPELAND TOWNSEND, Mgr.

BLACK VS. WHITE

(Continued from Page 1.)

left to the jaw like a flash. Jeffries staggered back against the ropes.

His defensive power seemed to desert him in an instant. Johnson went at him like a tiger. A rain of lefts and rights delivered at close quarters sent Jeffries reeling blindly.

Another series of short, snappy punches and the big white giant went down for the first time in his ring career. He fell under the top rope and over the lower one, and on the overhanging edge edge of the platform. Resting on his haunches and right elbow, Jeffries looked around in a dazed way and got up at the count of nine.

While he was down Johnson stood almost over him until Rickard waved him back. He stood ready to strike, and when Jeffries arose from his knees he dashed in again. Jeffries reeled about and tried to clinch; but Johnson eluded him, and as the old-time champion swung around, he jolted him twice on the jaw. Jeffries sank to his knees, but got up again at the count of nine. It was then that Jeffries' friends began to call to Rickard to stop the fight.

"Stop it! Stop it!" they shouted from all sides. "Don't let him be knocked out!" Rickard gave no heed to these appeals. Jeffries was helpless now, and as he staggered to a standing position the negro was waiting for him.

A left, a right and another left, short, snappy, powerful blows, found their mark on Jeffries' chin, and he went down for the third time.

Again he sprawled over the lower rope hanging outside the ring. The timekeeper raised and lowered his arm, tolling off the seconds.

He had reached the count of seven, when some of Jeffries' seconds put foot inside the ropes and Rickard walked between the fallen man and the negro champion. Placing his hand on Johnson's shoulder, he declared him the winner.

While Jeffries was not counted out, this was but a technical evasion. It was evident he could never have gotten up inside of ten seconds.

Statement by Jack Johnson.

I won from Mr. Jeffries because I outclassed him in every department of the fighting game. Before I entered the ring I was certain I would be the victor. I never changed my mind at any time.

Jeffries blows had no steam behind them, so how could he hope to defeat me? With the exception of a slight cut on my lower lip, which was really caused by an old wound being struck, I am unmarked. I heard people at the ringside remark about body blows being inflicted upon me.

I do not recall a single punch in the body that caused me any discomfort. I am in shape to battle again tomorrow if it was necessary.

One thing I must give Jeffries credit for is the game battle he made. He came back at me with the heart of a true fighter. No man can say he did not do his best.

I believe we both fought fairly. There was nothing said between us which was rough. He joked me and I joked him. I told him I knew he was a bear, but I was a gorilla and would defeat him.

I do not think I shall fight for several months, because I do not know a man who could give me a good battle. No attention will be paid to Sam Langford's challenges to me. I don't consider he could give me a fight that would draw.

Statement by James J. Jeffries.

I lost my fight this afternoon, but did not have the snap of youth I used to have. I believed in my own heart that all the old-time dash was there, but when I started to execute, the speed and youthful stamina were lacking.

The things I used to do were impossible.

For instance, I used to shoot in a right-hand body punch, a sort of short range blow that never used to fail me. But when I tried it today the snap was not there, and it was only a love tap.

I suppose most of my trainers and helpers will say that I did not box often enough. It would not have made any difference if I had sparred a dozen times oftener than I did. I simply was not there, and that's all there was to it.

I guess it's my own fault. I was getting along nicely on my alfalfa farm, but when they started calling for me and mentioning me as "the white man's hope," I guess my pride got the better of my good judgment.

At that I worked long and hard to condition myself, and I was fit, so far as strength goes, but the old necessary snap and dash, the willingness to bear in and crush, were not with me. Six years ago the result might have been different, but now—well, I guess the public will let me alone after this.

Complete List of Ring Battles of Big Boxers.

A comparison of the ring battles of Jeffries and Johnson in the way of number of fights, results and rounds contested may be of interest.

	Jeffries	Johnson
Number of fights	20	71
Rounds fought	184	622
Knockouts or stopped	15	31
Won referees' decisions	3	15
Won on a foul	0	2
Draws	2	6
Lost decision	0	1
Lost on a foul	0	1
No decisions	0	13
Won in 1 round	1	3
Won in 2 rounds	4	2
Won in 3 rounds	2	4
Won in 4 rounds	2	6
Won in 5 rounds	2	1
Won in 6 rounds	0	3
Won in 7 rounds	0	5
Won in 8 rounds	1	0
Won in 9 rounds	1	1
Won in 10 rounds	2	3
Won in 11 rounds	1	1
Won in 12 rounds	0	3
Won in 13 rounds	0	1
Won in 14 rounds	0	1
Won in 15 rounds	0	7
Won in 20 rounds	1	0
Won in 23 rounds	1	0
Won in 25 rounds	1	0
Draw in 20 rounds	2	0
Lost in 20 rounds	0	1

Important Battles of Jeff and Johnson

James J. Jeffries.

1896.		
July 2—Dan Long	K.	2
1897.		
April 9—T. Van Buskirk	K.	2
May 19—Henry Baker	K.	2
July 17—Gus Ruhlin	D.	20
Nov. 30—Joe Choynski	D.	20
1898.		
Feb. 28—Joe Goddard	W.	4
March 22—P. Jackson	W.	3
April 22—Pete Everett	W.	3
May 6—Tom Sharkey	W.	20
Aug. 5—Bob Armstrong	W.	10
1899		
June 9—Fitzsimmons	K.	11
Nov. 3—Tom Sharkey	W.	23
1900.		
May 11—Jim Corbett	K.	23
1901		
Sept. 17—Hank Griffin	W.	4
Nov. 15—Gus Ruhlin	K.	5
1902.		
July 25—Fitzsimmons	K.	8
1903.		
Aug. 14—Jim Corbett	K.	10
Dec. 19—Jack Munroe	*	4
1904.		
Aug. 26—Jack Munroe	K.	2

*Failed to knock out Munroe in exhibition.

Jack Johnson.

His record in 20 of his most important fights:

1905.		R.
March 28—Marvin Hart	L.	20
April 25—Jim Jeffords	K	4
May 3—Black Bill	W.	4
May 9—Walter Johnson	K.	3
June 26—Jack Munroe	No D.	6
July 18—Sandy Ferguson	W on F	7
Nov. 25—Joe Jeannette	L on F	2
Dec. 1—Young P'r Jackson	W.	12
Dec. 2—Joe Jeannette	No D.	6
1906.		
Jan. 16—Joe Jeannette	No D.	3
March 15—Joe Jeannette	W.	15
April 26—Sam Langford	W.	15
Sept. 20—Joe Jeannette	No D.	6
Nov. 8—Jim Jeffords	W.	6
Nov. 26—Joe Jeannette	D.	10
1907.		
March 4—W. Lang	K.	9
July 17—Fitzsimmons	K.	2
Nov. 2—Jim Flynn	K.	11
1908.		
Dec. 26—Tommy Burns	W.	14
1909.		
Oct. 16—Stanley Ketchel	K.	12

Weak Kidneys

Weak Kidneys, surely point to weak kidney Nerves. The Kidneys, like the Heart, and the Stomach, find their weakness, not in the organ itself, but in the nerves that control and guide and strengthen them. Dr. Shoop's Restorative is a medicine specifically prepared to reach these controlling nerves. To doctor the Kidneys alone, is futile. It is a waste of time, and of money as well.

If your back aches or is weak, if the urine scalds, or is dark and strong, if you have symptoms of Brights or other distressing or dangerous kidney disease, try Dr. Shoop's Restorative a month—Tablets or Liquid—and see what it can and will do for you. Druggist recommend and sell

Dr. Shoop's Restorative
FOR SALE [illegible] WILCOX.

The Care of Your Horse

Is important, especially in the heated months. Sanitation is THE essential thing.

The Palace Livery

Is the best equipped and best ventilated in Sedalia. Running water in every stall; stalls boxed. The Palace was built for a livery exclusively.

A few box stalls to rent.

C. S. CLARK, Owner.
Successor to John A. Collins.

B. S. REMBAUGH
MANUFACTURER
HIGH GRADE
ICE CREAM
AND ICES
75c PER GALLON in 5 Gal. Lots and up
Northeast Cor. 6th & Ohio

EVERYTHING IN HARDWARE
is here.
You'll not "stump" us on anything. If it should come from a hardware store
It's Here
We call especial attention to our immense line of Spring goods for
Gardens, Lawns, and Hardware Furnishings for the Home.
Knight-Marshall Hardware Co.

Have you seen the new Iceless Fountain at the Arlington, 5th & Ohio? Its a great apparatus—the latest and best in this section of the state. It produces over 200 delicious drinks and dishes—5c to 20c each.

Attend The Globe's sale of men's furnishings from the Hundley's receiver's stock. Now on.

Missouri State Fair Cigars at all dealers, 5c—Honkomp, maker.

Family Peace.

The modern theory of child training is to shift the responsibility of wrong-doing to a child's own shoulders. It is early taught to weigh right and wrong and count the cost.

Mothers who are in despair over the behavior of their children should try making them free agents. Show them plainly how unpopular they are making themselves by their horrid behavior. Appeal to the reason. Teach them to form their own decisions and abide by the results.

A child so trained usually acquires self-control when other children are having parental control punished into them.

This method of training is not feasible, however, without parents have the good judgment to keep in such close touch with their little ones that they can act as counselor, as a last court of appeals and as presiding judge, whose decisions are final.

A mother of a large and interesting family said, "If I had a dozen children I would have to evolve a different way to train each one according to its idiosyncrasies."

Instead of mourning over a child's misconduct, study to make it good in spite of itself. Keep it so well that a happy disposition comes natural. Teach Mary or John self-government, but at the same time let it be thoroughly understood that you are governor-in-chief in disputed points.

One mother who had ideas on self-rule for her children allowed those children to be terrors to the neighborhood. Even in church she would sit placidly by while they crawled under the pews to pinch the worshipers in front or slyly run pins into the next person.

A mother who does not know the difference between self-control and lack of control and better also by Solomonic precepts of child training. Applied judiciously, the method of making a boy or girl a free agent has been found to work well in the interest of family peace.

SKIN DISEASES READILY CURED BY A SIMPLE HOME REMEDY.

If you are suffering from any form of skin or scalp disease, would you like to get prompt relief and be permanently cured by a clean, liquid preparation for external use? Mr. Dan Wilcox, the druggist, has this remedy in stock and wants his customers to know that it is recommended for Eczema, Blackheads, Pimples, Dandruff, Tetter and other diseases of the skin and scalp. Zemo has made remarkable cures and with each purchase of ZEMO, Mr. Wilcox will give you a booklet on skin diseases and you can diagnose your own case and be cured in your own home without any inconvenience or loss of time from business by this clean, simple preparation.

HAVE OUR OWN MAKE.
Ice Cream, Ices, Sherbets, Sundaes and Sodas.—GRAMMAR'S PALACE OF SWEETS. Both Phones.

"FLY GERMS"
That's what we really mean. Do you know that flies are instrumental in spreading most of the contagious diseases? It will pay you to use plenty of precaution by using our
"Powerful Fly Dope"
IT KNOCKS OUT THE FLY. GERM, TOO.
SOLD AT
Owl Drug Store,
1105 EAST FIFTH STREET.
"The East Sedalia Store for East Sedalia People."

Why Have an Overheated Kitchen in Summer?

When the sultry days come and the coal range makes the kitchen almost unbearable and cooking a dreaded task, put out the range fire and try the newest method of cooking in hot weather—use a

New Perfection
WICK BLUE FLAME
Oil Cook-stove

What a contrast! The kitchen no longer is stifling hot, the work is now done with comfort, and the housewife is not worn out with the heat.

Cautionary Note:—Be sure you get this stove—see that the name-plate reads "New Perfection."

She saves her strength, keeps her health and is better able to enjoy the summer.

The New Perfection does everything that any other stove can do—all the family cooking, baking, washing and ironing. No smoke, no dust, no odor. Heat is applied directly and not wasted. A turn, and the flame is out.

The New Perfection stove has a Cabinet Top with shelf for keeping plates and food hot, drop shelves for the coffee pot or saucepans, and nickeled towel racks.

It has long turquoise-blue enamel chimneys. The nickel finish, with the bright blue of the chimneys, makes the stove very attractive and invites cleanliness. Made with 1, 2 and 3 burners; the 2 and 3-burner stoves can be had with or without Cabinet.

Every dealer everywhere; if not at yours, write for Descriptive Circular to the nearest agency of the

Standard Oil Company
(Incorporated)

The PERFECTION STOVES and RAYO LAMPS
And All Repairs For Same Can Be Had At
SID CONDICT'S 307 OHIO ST., SEDALIA, MO.

Conklin's Fountain Pens.

Conklin's self filling pens has had a wonderful sale in Sedalia since Bard's Jewelry store became Sedalia agents. This famous pen, the best in the fountain pen line, is the most durable and successful.

It gives general satisfaction, is serviceable and wherever used it invariably finds a permanent place.

WANTED, POULTRY OF ALL KINDS

Highest market prices paid for all kinds of poultry.—Aaron & Co., 619 Ohio. Both phones 719.

Two Missouri Negroes Lynched.

Bob Coleman and Sam Fields, negroes, were lynched at Charleston, Mississippi county, Mo., Sunday afternoon, by a mob of several hundred persons, for the murder of a farmer named William Fox.

Governor Hadley has asked County Attorney J. Moore Haw, who pleaded with the mob to let the law take its course, to see to it that the lynchers are arrested and prosecuted.

A FEW SHORT WEEKS.

Mr. J. S. Bartell, Edwardsville, Ill., writes: "A few months ago my kidneys became congested. I had severe backache and pain across the kidneys and hips. Foley's Kidney Pills promptly cured my backache and corrected the action of my kidneys. This was brought about after my using them for only a few short weeks and I can cheerfully recommend them."—W. E. Bard Drug Co.

SHADE YOUR PORCHES WITH THE VUDOR SHADES. BEST AND MOST DURABLE.—A. W. McKENZIE & SON.

Found Dead Near Railroad.

Wesley Naylor, 52 years old, was found dead one mile east of Marshall, Mo., Sunday morning near the Missouri Pacific railway. It is supposed he fell from a train Saturday night.

If You'd Keep Your Home Cool
THIS SUMMER BUY A NEW PERFECTION OIL STOVE AND CORK LINED REFRIGERATOR
We Sell 'Em Both
Knight-Marshall Hardware Co.

MOVING AND STORAGE
Household goods moved, stored or packed. Anything from a trunk to a carload. Careful handling. Breakage guaranteed. John Shafer, Storage and Transfer. Phones 330.

5c show—10c show or any show, coming away, stop at the Arlington Innovation Fountain 114 East 3rd or at the Arlington Iceless, 5th & Ohio & refresh yourself.

Drink at the Arlington Iceless.

"BETTER BE SAFE THAN SORRY" BY PLACING YOUR INSURANCE WITH
Ed. J. Evans
FIRE INSURANCE AGENCY
Sedalia, Mo.
321 Ohio St. Bell Phone 935

Why Let the Flies Eat Up Your Stock?
FLYO-CURO will keep the FLIES away. It will pay for itself in the increase of Milk and Cream from your cows and in the better condition of your Horses and Cattle.
It costs 35c, 60c and $1.00 a can.
We guarantee it without reserve.
DAN WILCOX, DRUGGIST
104 WEST MAIN STREET.

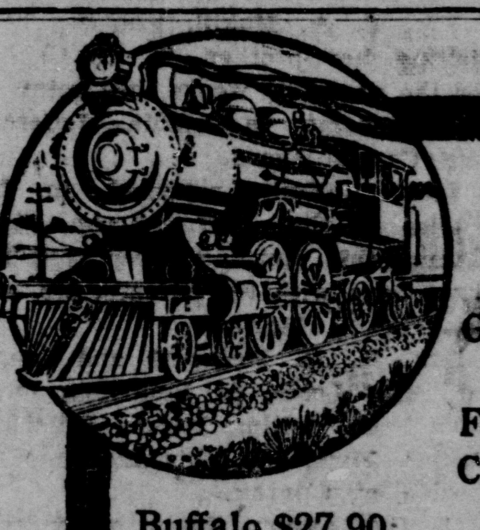

Summer Tours Now on Sale
Denver, Pueblo, Colorado Springs $21.30
Glenwood Springs $31.30. Salt Lake & Ogden $34.30.
Yellowstone Station $35.80. Los Angeles and San Francisco $64.80. Portland, Seattle & Tacoma $64.80.
Chicago $16.50. St. Paul $18.00. Detroit $23.50.
Buffalo $27.90. Montreal $33.30. Boston $39.70.
New York $38.35. Similar rates to all resorts in Lake Regions. Attractive Circle Tours to New York and Boston.
See Us. J. W. McCLAIN, P. & T. A.
MISSOURI PACIFIC IRON MOUNTAIN

Clean up Your House With a SANTO VACUUM CLEANER

We either sell or rent them

QUEEN CITY ELECTRIC CO.

Both Phones 262. 517 S. Ohio.

You'll Never Know Just How Easy It Is to

OWN A HOME

Till You Have Talked With Us.

We Have Propositions FOR HOMES OR INVESTMENTS We're Sure Will Interest You.

Stanley-Hatton Realty Co.

Phone 401. Office 215 Ohio

THE LANDMANN Abstract & Title Co.

Successor to Landmann Bros.

Abstracts of Title, Real Estate, Loans, Rental Agency & Notary Public.

Rooms 4 and 5, First Floor Porter-Montgomery Bldg., 114 W. 4th St. BOTH PHONES 51.

SWEENEY'S AUTOMOBILE SCHOOL

We teach you on real automobiles, not books. We are building 100 automobiles. Investigate. Tuition reasonable. 2314 East 15th Street, KANSAS CITY, MO.

BRICK

Enameled, Dry Press, Vitrified, Common Builders

Can reach Kansas, Missouri, Oklahoma, Arkansas, Nebraska, Texas & New Mexico with 50 Million Brick annually

For information, address

THE LUMBERMEN'S SUPPLY CO.
1205-5 Murdock Building, WICHITA, KANS.

The Lumbermen's Supply & Material Co.
402-5 Aetna Building, TOPEKA, KANS.

W. D. MENG,
618 Massachusetts Bldg., KANSAS CITY, MO.

WANT TO SELL OR BUY REAL ESTATE?

If so, write full particulars to J. C. BRADSHAW, 617 Mass. Bldg., KANSAS CITY, MO.

WE DON'T WANT TO SELL YOU THIS PRESS unless we can prove to you that we can save you 25 per cent of cost of baling over any other machine you can buy. If we fail to do this, we pay freight both ways and it costs you nothing. Ask for catalog No. 29 AUTO-FEDAN HAY PRESS CO. West 12th Street, KANSAS CITY, MO.

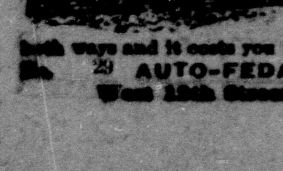

CLASSIFIED ADVERTISEMENTS

FOR SALE

For Sale—Top buggy. 209 East Seventh street.

For Sale—Shetland ponies; gentle for children.—Bouldin & Hieronymus.

For Sale—Black dirt; trash hauled. Cohen's Main and Lamine. Phone 1006

For Sale, Cheap—Four vacant lots, phaeton and harness. Phone 1413.

For Sale—Rhode Island Red chickens. George Laible, block east new shops, after 5 p. m.

For Sale—New wheat drill, cultivators and plows at a bargain.—410 E. Fourth. Bell phone 2726.

For Sale—Ten tons new cut clover and timothy hay, mostly clover. See A. L. Dickman. Bell 'phone 592.

For Sale—One child's seat for bottom of vehicle, and one go-cart, all at a low price. 1602 South Harrison.

For Sale—White Plymouth Rock pullets, $1.50 each. Allen Scruton, 724 West Third street. Phone 488.

White Plymouth eggs, $1 for 15. Orders booked and filled in turn as received.—Allan Scruton, 724 West Third street. Phone 488.

Automobile for Sale.
Five-passenger Reo touring car, fully equipped, at a bargain; excellent running order; will demonstrate. Address G. A. K., P. O. Box 178, Versailles, Mo.

FOR RENT

For Rent—Two rooms and kitchen for housekeeping. 302 W. Seventh.

For Rent—Beautiful suite of rooms with board. Everything modern—Mrs. Hartshorn, 219 W. 7th.

For Rent—Nice four-room cottage, Tenth and Barrett avenue, $10.—G. C. Lawson, Ilgenfritz building.

For Rent—Four room cottage in good repair; good living water. 636 E. Broadway. Bell phone 1032 or 1152.

For Rent—July 15, six room modern house 408 West Fourth street. See Mrs. Kate Hurley, Bell phone 507.

For Rent—Seven-room, two-story, modern house, 1102 W. 4th; five-room, modern cottage; four-room house, 1318 E. 4th—The Landmann Abstract & Title Co., Porter-Montgomery building.

Miscellaneous

Mrs. J. J. Steehn makes fittings for Gossard corsets in her dressmaking palors, 608 S. Ohio. Bell phone 797.

LOST

Lost—Bundle of baby's clothes between Quincy and Kentucky on West Sixth or on Kentucky south to Tenth street. Return to 1015 West Sixth. Reward.

STRAYED

Strayed—White setter bird dog with black spots; sore on neck. Phone Major Kidd, Bell, Linn 1003. Reward.

WANTED

VAULTS CLEANED—COHEN'S.

Wanted—Three-piece orchestra to play afternoons at Busy Bee.

Wanted—To do plain and fancy sewing by Mrs. G. R. Cathey, 626 East Twelfth street.

Wanted—Experienced white cook at Melita Day Nursery. Apply at Nursery, 901 South Washington avenue.

Wanted—Some one to share car of household goods to Kansas City, July 7th. Address E. 66, care Democrat-Sentinel.

Gasoline stoves repaired; stoves stored, blacked, repaired and set up in the fall.—Cohen's, Main and Lamine. Both phones.

HELP WANTED—Male

Wanted—First-class registered barber at once. Address "Barber," care this office.

Wanted—Men to learn barber trade Few weeks completes; time saved by steady practice, careful instructors; tools given; diplomas granted; wages Saturdays; positions waiting; splendid demand for graduates. Write today. Moler Barber College, Kansas City, Mo.

Time Table

MISSOURI PACIFIC RAILWAY

No.	Arr.	Going East.	Depart.
4	12:15	St. L. Exp.	12:20 am
12	2:10 am	St. L. Lim.	2:15 am
10	2:35 am	St. L. Lim.	2:40 am
22	10:35 am	Local Pas.	10:40 am
8	12:21 pm	St.L. Sp'cl.	12:26 pm
[illegible]	4:25 pm	Mail & Ex.	4:30 pm
8	9:10 pm	K. C. Accom.	
[illegible]30		Boonville-Marshall Pas.	5:20 am

No.	Arr.	Going West.	Depart
[illegible]	1:39 am	Joplin Lim.	1:45 am
[illegible]	4:00 am	Col. Ex.	4:05 am
[illegible]1	4:45 am	K C St J Lm	4:50 am
[illegible]7		Local Pass.	7:15 am
[illegible]1	2:50 pm	Local Pass.	3:00 pm
[illegible]	2:30 pm	Col & St J Sp	2:35 pm
[illegible]	6:57 am	Fast Mail	7:02 am
35	7:15 pm	Boonville Passenger	

Westbound local freight departs from station at 7:30 a. m.

LEXINGTON BRANCH.

No. 622, Passenger, arr....10:30 am
No. 624, Passenger, arr.....9:25 pm
No. 623, Passenger, dep.... 5:15 am
No. 621, Passenger, dep.... 2:55 pm
No. 691, Local Frt., dep.... 6:40 am
No. 692, Local Frt., arr.... 2:00 pm
[illegible]04 ....Da. Except Sun.... 6:15 am

WARSAW BRANCH.

No. 643, Local Frt., dep.... 6:00 am
No. 64, Local Frt., arr.... 3:00 pm
No. 637, Local Pass., dep..10:45 am

THE MKT

MISSOURI, KANSAS & TEXAS.

No.	Arr.	Going South.	Depart
1	4:35 pm	Local Pass.	4:45 pm
[illegible]	8:50 am	Local Pass.	9:10 am
[illegible]	3:14 am	Flyer	3:22 am
[illegible]	5:15 pm	Limited	5:25 pm
[illegible]11		Local Freight	6:00 am

No.	Arr.	North and East.	Depart
2	Made up here	(L P)	6:00 am
4	6:00 pm	Local Pass.	8:30 pm
[illegible]	12:45 am	Flyer	12:50 am
10	12:07 noon	Limited	12:12 am

KANSAS CITY DIVISION.

[illegible]15 ....Da. Except Sun.... 8:35 am
[illegible]51 ....Da. Except Sun.... 2:00 pm
No. 516 arrives .... 8:55 pm
No. 452 arrives .... 5:00 am

36 Trains In and Out of Sedalia Every 24 Hours

THE SPICE OF LIFE

Doubtful Praise.

A fullback in a football team once had the misfortune to put the ball through his own goal. This regrettable error lost his side the game, and he suffered agonies of self-reproach on the long journey home.

"I'm no more use than a chocolate footballer," he said to his sweetheart who had traveled many miles to see him play. "A slip of a boy from school would have done better than I did."

"Now, George, I won't let you say such horrid things about yourself!" declared his loyal sweetheart. "You've no idea how popular you are. I heard a gentleman praising you up to the skies this afternoon."

"Never!" emphatically exclaimed the incredulous player.

"Oh, but it's quite true," she said proudly. "He said you brought his club the best bit of luck they've had for ages, and he heartily wished you were playing against them in every match."—Exchange.

Preventics—those Candy Cold Cure Tablets—will safely and quickly check all colds and the grip. Try them once and see! 48-25c. Sold by D. I. Wilcox.

SPICY SAYINGS

Motor Car Definition.

Dealer—
Commonly absent, driving in the park,
"That will be extra"—favorite remark.
Owner—
Writing checks, and mutters in between;
"Costs more than anything I've ever seen."
Chauffeur—
Daily attends court to asseverate
He wasn't going more than seven or eight.
Indorses checks. Thus runs his cheery chat,
"It absolutely must have this or that."
Constable—
Habitat, bushes. Harken! In his slumber
The mystic words he utters: "Number? Number?"
—Puck

A Tragedy at the Parsonage.

A present of a pair of chickens to a country parsonage where there was a large family and a small income was an event, and the youngest two children (who were usually put to bed with a simple meal) were promised a share in the family treat, but, unfortunately, two neighboring ministers dropped in, and the children's mother had to compromise with the little people. A promise of candy pacified them to wait until the older people were through.

At the table the chicken was fast dissappearing, when the door—which had been suspiciously creaking for some time—was flung open. Two faces glared at the visitors, while two childish voices shouted in unison: "Go ahead—that's right. Eat it all up, hogs!"

Attend The Globe's sale of men's furnishings from the Hundley's receiver's stock. Now on.

WE SELL AND BUY HOGS, CATTLE AND SHEEP ON COMMISSION —AT— Kansas City Stock Yards

If you want intelligent and faithful service by experienced men in the business, who will help you enrich your bank account, GIVE US YOUR BUSINESS. Ship to us. Let us buy your stockers and breeders. Write to us for market reports.

BOTH PHONES.

Campbell Bros. & Rosson LIVE STOCK COMMISSION CO.

B. C. CHRISTOPHER & CO. GRAIN COMMISSION

ASSIGNMENTS GIVEN SPECIAL ATTENTION. Ask for Our Daily Market Letter. Long Distance Phones, BELL AND HOME 313, MAIN. 816-17 Board of Trade Building, Kansas City, Mo. WHEAT, CORN, OATS AND PROVISIONS. Members Kansas City and Chicago Boards of Trade—Private Wires to All Markets.

60 YEARS' EXPERIENCE PATENTS TRADE MARKS DESIGNS COPYRIGHTS &c.

Anyone sending a sketch and description may quickly ascertain our opinion free whether an invention is probably patentable. Communications strictly confidential. HANDBOOK on Patents sent free. Oldest agency for securing patents. Patents taken through Munn & Co receive special notice, without charge, in the

Scientific American.

A handsomely illustrated weekly. Largest circulation of any scientific journal. Terms, $3 a year; four months, $1. Sold by all newsdealers. MUNN & Co. 361 Broadway, New York Branch Office 625 F St., Washington, D. C.

Jno. Montgomery, Jr. Lee Montgomery.

MONTGOMERY & MONTGOMERY, LAWYERS

PORTER-MONTGOMERY BLDG. 114 W. 4th. 'Phone 325

BROOKYLN TABERNACLE

(Continued from Page 2.)

is to be announced by the Great Judge who pronounced the sentence. This is a glorious hope, a glorious prospect, but as yet it is merely a prospect. Only the true church has as yet been set free; and she waits for perfect freedom through the "First Resurrection." "The whole world lieth in the Wicked One," and still are slaves to Sin and Death conditions in every way.

The arrangement of Divine Providence for this great liberation of the captives of Sin and Death is wonderful! God's kingdom is to be established and to exercise his reign or rule of righteousness amongst men for a thousand years! Satan is to be bound during that period, that he may deceive and entrap humanity no more. The knowledge of God and the assistance of Divine power are to be extended to every creature, bond and free, rich and poor, of every tongue and nation. Not only will the living nations enjoy this privilege of release from slavery to Sin and Death, through the great Redeemer, but, additionally, all who are in their graves will have the glorious opportunity of being awakened and of being brought to a knowledge of the Truth, that they may be saved by laying hold thereon—by conforming heart and life to the rules of the Kingdom of God's dear Son, and thus attaining eternal life.

Truly, that will be a glorious epoch, when to the great Deliverer "every knee shall bow and every tongue confess, to the glory of God." It will be grand, indeed, to witness during the thousand years of Christ's reign the gradual liberation of the slaves of Sin and Death—their gradual attainment of full mastery over their weaknesses and imperfections by the assistance of the great Emancipator! Many of these poor slaves went down to the tomb in fearful anticipation of a future of eternal torment. How glad they will be when they awake from the sleep of death, realizing it as only a momentary interim! They will be advised of the fact—that the Redemption price has been paid by Jesus and that, therefore, he is fully qualified and empowered to set them free in every sense of the word—not only from the condemnation of death, but also from the actual blight of death—the mental, moral and physical weaknesses, which are elements of the death sentence.

True, the Scriptures intimate that all will not appreciate the privilege of emancipation from the dominion of sin and death. It is not for us to speculate as to the number that will ultimately be set free. It is sufficient for us to know that all will be brought to a full opportunity of accepting or rejecting the emancipation privileges. All will be free in the sense that none will die the second death except by his own willful, deliberate sympathy with sin and rejection of the righteous and liberal terms of the great Liberator.

Not Only They but Ourselves.

Pursuing the subject, the apostle marks the church of this Gospel age as separate and distinct from the world. He shows that those who receive the begetting of the Holy Spirit now are already children of God and are already enjoying full freedom, full liberation from the condemnation of sin and death. He says, "And not only they (the groaning creation, the world), but ourselves also (the spirit-begotten church of this age), which have the first fruits of the spirit, even we ourselves, groan within ourselves, waiting for the adoption, to-wit, the redemption (delivereance) of our body"—"the body of Christ, which is the church" (Verse 23; I Corinthians xii, 27.)

The apostle is here pointing out that while the world is groaning under its share of the Adamic condemnation, believers in Christ also groan, though in a different manner. The world groans and travails, waiting for the church's manifestation—"the manifestation of the Sons of God." The church groans not outwardly, but inwardly, while waiting for something different. The world is waiting for the manifestation of the Sons of God, because "Now are we the Sons of God" (I John iii, 2). Our salvation will come, therefore, before this manifestation of the Sons of God, which will bring release to the world. The elect church is waiting for the adoption, the deliverance of the body in the first resurrection. Our Heavenly Father has already granted us the spirit of adoption whereby we can cry "Abba, Father," but our adoption is not yet accomplished, completed.

We are already set free in our minds from the law of sin and death, but will not be entirely free until our adoption shall be completed in our resurrection change. The adoption of the church by the Father will be her full entrance into the liberty of the Sons of God, her full entrance into perfection, "changed in a moment, in the twinkling of an eye" (I Cor. xv, 52.)

The apostle continues the same thought, pointing out that the salvation of the church at the present time is not her actual or complete salvation, but a hope-salvation or a faith-salvation. He points out that what we hope for is to brought unto us at the revelation of our Lord and Savior Jesus Christ at His second advent. He points out that, in the meantime, if we have this hope as an anchor to our souls, it will lead us to be patient in waiting for the glorious things of the Divine arrangement. It will lead us to wait patiently for the Lord's time for our own blessing and further opportunity for service in bestowing God's blessing upon the world. We are to wait for our blessing with patience, and in this we shall be exercising and developing one of the graces of the Holy Spirit necessary for our perfecting. It is not sufficient that we learn to love liberty; we must learn full submission to the Divine will and to receive our liberty, in kind and in time, according to the good pleasure of the Father.

The expression, "The redemption of our body," does not refer to the Lord's people individually, for each of us will have a separate body in the resurrection. The apostle's thought is that of the Scriptures in general, namely, that there is one body, which is the church, and that, so far as our complete adoption by the Father is concerned, this must be done in unison; He will not receive the church separately, member by member, but all together at the close of this age. Then so many as shall have fought the good fight of faith and finished their course, so many as shall be found worthy a place with our Lord in His throne will be changed in the first resurrection. These will be presented together as one glorious body, or "Church of the living God, whose names are written in heaven."

So far, then, as the world is concerned, let us think less of assisting them to individual and personal liberty than to freedom from the yoke of sin. Let us rejoice in the privilege and opportunity, which, if faithful, we will have by and by with the Master, of delivering or setting at liberty from sin and death the entire groaning creation. Let us remember that to attain this we must become members of the glorified kingdom, which will extend this blessing to all the families of the earth.

Foley's Kidney Remedy will cure any case of kidney and bladder trouble not beyond the reach of medicine. No medicine can do more.—W. E. Brad Drug Co.

CASTORIA

The Kind You Have Always Bought, and which has been in use for over 30 years, has borne the signature of Chas. H. Fletcher and has been made under his personal supervision since its infancy. Allow no one to deceive you in this. All Counterfeits, Imitations and "Just-as-good" are but Experiments that trifle with and endanger the health of Infants and Children—Experience against Experiment.

What is CASTORIA

Castoria is a harmless substitute for Castor Oil, Paregoric, Drops and Soothing Syrups. It is Pleasant. It contains neither Opium, Morphine nor other Narcotic substance. Its age is its guarantee. It destroys Worms and allays Feverishness. It cures Diarrhœa and Wind Colic. It relieves Teething Troubles, cures Constipation and Flatulency. It assimilates the Food, regulates the Stomach and Bowels, giving healthy and natural sleep. The Children's Panacea—The Mother's Friend.

GENUINE CASTORIA ALWAYS Bears the Signature of Chas. H. Fletcher

The Kind You Have Always Bought In Use For Over 30 Years.

THE CENTAUR COMPANY, 77 MURRAY STREET, NEW YORK CITY.

P. H. Sangree, Jno. D. Bohling.

SANGREE & BOHLING, LAWYERS

OFFICE 309 OHIO STREET (Second Floor) PHONE 423. SEDALIA, MO.

MOTHER'S FRIEND

A LINIMENT FOR EXTERNAL USE.

Not only is Mother's Friend a safe and simple remedy, but the comfort and healthful condition its use produces makes it of inestimable value to every expectant mother. Mother's Friend relieves the pain and discomfort caused by the strain on the different ligaments, overcomes nausea by counteraction, prevents backache and numbness of limbs, soothes the inflammation of the breast glands, and in every way aids in preserving the health and comfort of prospective mothers. Mother's Friend is a liniment for external massage, which by lubricating and expanding the different muscles and membranes, thoroughly prepares the system for baby's coming without danger to the mother. Mother's Friend is sold at drug stores. Write for our free book for expectant mothers.

THE BRADFIELD CO., ATLANTA, GA.

—ESTABLISHED 1880—

McLAUGHLIN BROS., Undertakers and Embalmers

515-517 OHIO STREET.

Chapel and Sanitary Morgue in Connection. Prompt, Careful Service. Bell Phone No. 3. NIGHT CLERK. Home Phone No. 3.

FOLEY'S KIDNEY PILLS

for backache, rheumatism, kidney or bladder trouble, and urinary irregularities. Foley's Kidney Pills purify the blood, restore lost vitality and vigor. Refuse substitutes.

W. E. BARD DRUG CO.

THE HUNDLEY LIQUIDATION SALE

The most important bargain event in this year's store calendar is new before you. Under normal conditions, such unprecedented value giving would be utterly impossible, but we made tremendous purchases at the liquidation sale of the Hundley Dry Goods Co. of St. Joseph, Mo., one of the largest & best known jobbing concerns in the west

Our discounts on this Summer's most desirable merchandise was enormous, and that's why we are justified in naming these radical reductions on just the very ffoods most needed now. Wednesday's bargain list is particularly interesting—every item quoted is an aid to economy.

15c floral batiste, imported ginghams and linene suiting 30 and 36 inches wide, newest patterns and colors; in the Hundley liquidation sale, yard **9½c**

40-inch silk stripe gingham, lawn or madras; never sold for less than 20c to 25c a yard; while this lot lasts, you can buy them for, yard **10c**

5c and 10c torchon laces, edges and insertion to match all widths, worth 5c and 10c a yard; in this million dollar receivers' sale, yard **3½c**

Just received a new lot of pretty 20c floral organdies, all colors, in the Hundley liquidation sale you can buy them for, yard **12c**

The most popular 50c silk on the market; 27-inch chinas, chiffon washable half silk foulard in neat Jacquard designs; also dots, two-tones; they are as serviceable as they are beautiful; the price during this sale is, instead of 50c, only **37c**

75c and $1.00 24-inch foulard silks, also 19-inch fancy taffeta in a good line of colors; we will offer in this great sale these superior silks at **44c**

You never bought better or prettier 36-inch wide wool dress goods in tan or gray for less than 50c; the very thing for skirts, dresses and the like, and at the sale price you can make two or three extras; yard **29c**

Six hundred men's dress shirts go into this million dollar receivers' sale at a saving of 45c each. Every good fabric, every pattern, every color: they're $1 values, every one of them; in this sale pay us **55c**

39c bleached table damask 58 inches wide; pretty floral patterns; buy in this sale, yard **19c**

7½c standard dress patterns, light and dark styles, all colors and patterns; in the Hundley liquidation sale, yard **4c**

Large assortment of patterns in challies for kimonas, regular 7½c value; in this sale, yard **6c**

34-inch rain-proof suiting, just the weight for summer skirts, 25c and 35c values; in this sale, yard **15c**

Princess slips, made of nainsook or India linon, neatly trimmed with val laces, worth $2.00; tomorrow **1.47**

10c silk finish dress chambray, all colors; in this sale tomorrow, yard **10c**

$1.50 per dozen huck towels, plain white or with red woven border, extra size; special for Wednesday in this receivers' sale, dozen **95c**

Ladies' tailored skirts, made of good grade of panama, extra full; a regular $5.00 skirt; in this sale **2.95**

20c fancy Indian Head suiting, linen finish suiting, also flaxon in plain white and fancies; permanent linen thread finish, for waists, dresses, etc., sold everywhere for 20c a yard; in this Hundley sale **15c**

7½c WASH FABRICS.

New ginghams, lawns and linon suiting, for waists, dresses, aprons, etc., worth 7½c a yard; you can buy all you want in this sale, yard **5½c**

25 dozen ladies' white embroidered shirt waists, all new and up-to-date, regular price $1.25 and $1.50; in the Hundley liquidation sale **75c**

Colored taffetine petticoats, knee flounce, embroidered ruffle, worth $1.50; priced during this million dollar receivers' sale **95c**

WOMEN'S GOWNS.

Made of soft finished muslin; with square yoke and V shape; trimmed with embroidery or lace; regular $1.00 gowns; tomorrow **69c**

MEN'S UNION SUITS.

Made in cool, serviceable mesh weave; comfortable and just the garment for summer wear, priced in this sale **47c**

Ladies' long wash coats, all neatly made; tan color with black moria collar, regular $7.50 values; tomorrow **4.75**

Ladies' tailored coat suits, all new styles, regular price $15.00; in the Hundley liquidation sale **5.00**

Just received a fine line of ladies' long kimonas, made of the best grade of serpentine crepe, lawns and batiste, all colors and patterns, worth $2.50; in this sale **1.97**

Chasnoffs

118 S. Ohio &. 110 W. 2nd.

NEWS OF THE RAIL

ENGINEER ON THE MOBILE AND OHIO RAILWAY KILLED IN BAD WRECK.

COACH, CAB AND CABOOSE ITEMS

Matters of Interest Picked Up From Various Sources for the Benefit of Democrat-Sentinel Readers.

Engineer R. G. Thornton was killed and Engineer Pentecost and Fireman Ray Will were injured in a Mobile & Ohio freight wreck at Mountain Glen, Ill., early Monday morning.

A double-header manifest freight plunged into the waters of Clear Creek, the north end of the embankment having been undermined by heavy rains.

The engine crew of the first engine saw the danger in time to jump and escape with slight injuries, but Engineer Thornton, of Murphysboro, Ill., of the second engine, was killed. He leaves a wife and three small children.

Twenty-Three Killed in Wreck.

Twenty-three persons were killed outright and half a dozen were dangerously injured in a headon collision between a freight train and a passenger train on the Cincinnati, Hamilton & Dayton railroad at Middletown, Ohio, Monday.

Of the killed, twenty-two were passengers. The other was a member of the passenger train crew.

All of the bodies have been identified but one, that of a woman about 45 years of age.

E. A. Gould, formerly general superintendent of the Missouri Pacific, is general superintendent of the C., H. & D., with headquarters at Cincinnati, O.

Charged With Embezzlement.

R. D. Wilson, a clerk for the Weston Commissary company at the new Missouri Pacific shops, was arrested Monday morning by M. T. Henderson, sheriff, charged with embezzling $60 of the company's money. He was committed to the county jail and will be arraigned probably this afternoon.

Ed Kent's Broken Toes.

Ed Kent, a former Missouri Pacific machinist, now employed by the M., K. & T. at Parsons, Kas., is at the company hospital here, nursing two broken toes, the second and third on the left foot, caused by a heavy iron grate falling upon them the past week. He likely will be laid up several weeks.

Brought in 32 Machinists.

The Missouri Pacific brought in thirty-two additional machinists from St. Louis Monday morning. They left their cars opposite the shops and were taken direct to the plant, where they will work, eat and sleep under guard for the time being.

Automatic Couplers.

G. R. Chamberlain, a Missouri Pacific claim agent made a business visit at Nevada today.

M. C. Antes, traveling freight agent for the M., K. & T., made a business visit at Clinton today.

John. M Scott, representing the American Railway association, left this morning for Kansas City.

J. M. Chandler, roadmaster for the Missouri Pacific, made a business visit at Warrensburg today.

Lyle Owens, an M., K. & T. machinist at Parsons, Kas., and wife spent Monday here and returned home last night.

Several of the machinists who went out on strike at the Missouri Pacific shops here on May 2 are now working for the M., K. & T. at Parsons, Kan.

SUMMER SALE OF PIANOS CONTINUES!

LUDWIG
KIMBALL
KOHLER & CAMPBELL
H. P NELSON
GERHARD

Pianos

entering this sale. All fine instruments and fully guaranteed.

Pianos that sold for $250 $300 and $350 will go during this sale for

$180 $215 $268

Pianos that were $375, $400 and $450 go in this sale for

$295 $315 $350

BIG REDUCTIONS will be made in the prices of all Pianos for a limited time to clear them out quickly. The time for you to buy to the best advantage to yourself is when we want to sell, and you will save many dollars by taking advantage of the present opportunity to secure a guaranteed instrument of fine tone and superior finish at practically factory cost.

MUSIC SPECIALTIES

We are general headquarters for Musical Supplies of all kinds, and can save you money on the purchase of any kind of a musical instrument. Special prices on Sheet Music. During sale thousands of copies at 8c and 10c copy.

Payne's MUSIC HOUSE

TALKING MACHINE BARGAINS

We are also making the very lowest possible prices on Talking Machines. We have all the latest and most up-to-date machines and will take pleasure in exhibiting their good qualities to you. A full and complete stock of Records for all kinds of machines.

The M., K. & T. and Missouri Pacific shops were closed on the Fourth, although a few men worked in some of the departments. The freight offices were also closed.

George A. Smith, with the civil engineering department of the M., K. & T. at Parsons, Kan., spent the Fourth with his mother, Mrs. Fannie Smith, of 400 West Fourth street.

Mrs. Thomas Killion has returned from Minneapolis, where she attended the convention of the Brotherhood of Locomotive Firemen and Enginemen, and enjoyed her visit to the fullest.

An unidentified man, aged about 23 years and weighing about 175 pounds, was killed by a westbound Missouri Pacific train two miles west of Independence, Mo., Sunday. The body was taken to Kansas City.

Foster Trader, a Sedalia boy, who has a good position with the storeroom department of the Missouri Pacific in St. Louis, returned there last night, after a few days' visit with his mother, sister and brothers.

Engineer H. A. Daniels, who runs on the Warsaw branch of the Missouri Pacific, is laying off on account of blood poisoning in his left hand. He scratched the member, after which the wound was infected by the bite of an ordinary house fly, resulting in the poisoning.

R. C. Combs, western dairy agent for the New York Central and Nickel Plate fast freight lines, will leave within the next two weeks for New York City, Philadelphia, Boston and Providence to view the different terminals, as the special guest of the management of the road.

George C' Whitney, son of Mr. and Mrs. C. E. Whitney, of 916 South Missouri avenue, who has a splendid position as soliciting freight agent for the Cincinnati, New Orleans and Texas Pacific Railway Co., the Alabama Great Southern railroad and the Queen and Crescent Despatch, with headquarters at Dallas, Texas, spent the Fourth with his parents here and departed for home last night.

THROWN OFF OF A TRAIN

Anna, Ill., Man Injured by Independence Day Celebrators.

Anna, Ill., July 5.—Exercises commemorative of the Declaration of Independence were held here with a parade in which a large number of floats were used. The greater part of the program was rendered amid a downpour of rain The capital prize was awarded to the Union academy.

Several residents of Anna, who had been at Ullin, engaged in a fight on an Illinois Central train and threw Paul Sandlin, residing here, through a window near Balcom. His injuries are serious. Several persons were arrested.

CITY COUNCIL TONIGHT

Sedalia Light and Traction Co. Will Ask for a Franchise.

The city council met last night and immediately took a recess until tonight, when the receivers of the Sedalia Light & Traction company will ask for a ten-year contract to light the public streets of the city.

Other matters to come up for consideration will be the Park avenue and West Third street paving.

Blooming Geraniums 50c to $1 a dozen. Archias' Floral Co. Phones 421.

Pitcher Torrey Injured

New York, July 5.—William A. Torrey pitcher for the New York Nationals, jumped from a window of the Roosevelt hotel, where he is a patient, yesterday, and landed on the roof of an engine house about eleven feet below.

He was badly bruised, but Superintendent Grimshaw said that the injuries he had received would not interfere with his recovery from typhoid fever, from which he is suffering.

LITTLE BOY'S BIRTHDAY

He Was at Home to About Thirty of His Friends.

Master Fay Garnette Fowler entertained Saturday afternoon last at his home, 901 Moniteau avenue, a large company of his little friends, the 4th of July being his third birthday. About thirty children attended, and had a delightful time in games and other amusements.

Irene Morey and Earl Denton won the prizes, a box of candy each. Miss Florence Poteet assisted Mrs. Fowler in entertaining the little folks. The house was beautifully decorated in the national colors and daisies. Ice cream and cake were served.

ANOTHER FOURTH VICTIM

Elmer Hutchings Was Painfully Injured Last Night.

Elmer Hutchings, a 15-year-old son of L. V. Hutchings, a contractor, of 1532 East Fifth street, was seriously injured at his home at 9 o'clock last night, while discharging fireworks.

Elmer was holding a cannon cracker, known as a devil, in one hand. He had applied a match, but the fuse did not ignite. While he was getting another match and while still holding the devil someone slipped up behind him and lighted the fuse.

The cracker exploded in the young man's hand. His forehead, left side of his face and head were badly burned, while both eyes were seriously injured, the left so badly that he may lose the sight.

Dr. H. L. Barnum was summoned to dress the injuries Today it cannot be stated definitely whether the boy's sight is permanently lost or not.

Attend The Globe's sale of men's furnishings from the Hundley's receiver's stock. Now on.

'REDS' VS. 'CUBS'

(Continued from Page 1)

catches by Stewart and Huse, for the Cubs and Warsaw, respectively.

The game would not have been near as close even as 10 to 7 had Lupp, who was decidedly off in both games, given the Cubs an even show. This is not exaggerating in the least, for Armstrong was given credit for but two strikeouts during the whole game, while Sedalia had to be marked up with 8. The score:

		R	H	E
Sedalia	..0 0 0 3 0 1 0 3 3—	10	8	1
Warsaw	.0 1 1 0 0 2 0 0 3—	7	12	7

Batteries—Sedalia, Armstrong and Wilkinson; Warsaw, Senior, Bourbonia and Sullivan.

The second game was called at 3:30 o'clock, and a more bitterly disputed one never was played. Brown was umpiring balls and strikes in the evening, while Lupp was calling bases.

There was an enormously large crowd at the game, and under ordinary circumstances this would have been an incentive to good ball playing; but when the opposing manager stops the game and from half a dozen to half a hundred threatening rooters rush out on the diamond on every other decision of the umpire, then good clean baseball is killed, and a visiting team is under overwhelming odds to even think of winning.

To sum it up, Sedalia did not receive a square deal at Warsaw and won the morning game from sheer hard working baseball. When Warsaw came to Sedalia Saturday and Sunday they won neither game, but they certainly received a square deal from the local manager and the Sedalia public. With the same conditions the Cubs have no fear of not winning from the Reds on the local diamond in Sedalia at any future time. Score by innings:

		R	H	E
Cubs	.......2 4 0 0 0 0 1 0 0—	7	9	6
Reds	.......1 0 2 0 1 0 3 0 1—	8	9	5

Batteries—Sedalia, McGurren and Wilkinson; Warsaw, Acock and Bourbonia. Umpires for both games—Clyde Brown and W. J. Lupp.

The special train leaving Warsaw was delayed all night four miles south of Cole Camp on account of engine failure, and the excursionists reached Sedalia at 7:30 this morning.

Money to Loan

On old line life insurance policies. Will pay your premiums for you.

HIGHLEYMAN

Phones 78. 315 Ohio.

Suppose

You Should Have a

FIRE TONIGHT

What a Satisfaction to know you are Insured With

Reynolds and Reynolds

408 OHIO STREET.

Telephone 153. Second Floor.

TWO SLAIN ON SABBATH

Third Person Was Wounded, Who in Turn Shot the Slayer.

In a desperate effort to get possession of his 13-year-old daughter, Evelyn, from whose mother he is divorced, Robert Higginbotham shot and killed Michael Moser, present husband of the little girl's mother, then killed the little girl, and a few minutes later wounded Henry C. Fellaur and was himself wounded, probably fatally, on Exchange avenue, in East St. Louis, Sunday afternoon.

HAY FEVER AND ASTHMA.

Bring discomfort and misery to many people, but Foley's Honey and Tar gives ease and comfort to the suffering ones. It relieves the congestion in the head and throat and is soothing and healing. None genuine but Foley's Honey and Tar in the yellow package.—W. E. Bard Drug Company.

5c to 20c—The Arlington Iceless management has many delicious drinks & dishes, 5c to 20c—ask Mr. Lierman.

BUY TICKETS BEFORE SATURDAY

July 9, Only Four Days, Last Date for Reduced Prices.

Only four more days remain in which to buy Chautauqua season tickets at the reduced price of $2 for adults and $1 for children's season tickets for the big chautauqua. July 9 is the last day. After that date the prices will be regular—$2.50 for adults and $1.25 for children.

Bohumir Kryl and his famous band will be at the chautauqua on Saturday evening, July 30 at 8 p. m., instead of July 25, as has been previously advertised.

Soreness of the muscles, whether induced by violent exercise or injury, is quickly relieved by the free application of Chamberlain's Liniment. This Liniment is equally valuable for muscular rheumatism and always affords quick relief. Sold by all dealers.

Saloon Thought No. 432

Here is what a business man has to say of business in Fremont, Ohio, since they quit the saloon game of spending $25 to get one dollar back:

"My retail business," said he, "has been increased so much since the town is without saloons and my collections are so easy I am convinced the voting out of our saloons was the best business move ever made by our citizens. Fremont should contribute liberally to the cause because it has done so much for the town in a business as well as a moral way."

Suppose you would go to our bankers and business men and and offer them a business proposition to spend $500,000 and get $18,000 back. How many of them would listen to you? Yet many of them claim Sedalia can't prosper unless we carry such a business on with our saloons. How long would YOUR business run under such business principles? Can you wonder that collections are not prompt? Or that our little city is in debt? YOU could not run financially under this principle, so how can a city?

—ANTI-SALOON LEAGUE.

Our Store

FOR

Cleanliness

Fancy Goods

Elegant Treatment

It is our only ambition to satisfy customers with the finest eatables that can be had, and we always lead the city in new goods

Your patronage solicited.

AARON & CO.,

Phones 719. 619 Ohio.

Enjoy a Game of Croquet With Your Neighbor

There's no more wholesome and entertaining out-door game than

CROQUET

It is THE diversion to pass an afternoon or evening with

We Have Croquet Sets at Any Price You May Want to Pay

A Hammock; Just the Thing

For a hot summer afternoon. You'll pass many a sultry afternoon in comfort with a hammock. You'll enjoy one more with the thoughts of the very small outlay it is if you buy here.

Our Prices Are Never Unreasonable. They're Special on Hammocks

KNIGHT-MARSHALL HARDWARE CO.

The Big Double Store on West Second Street.